

PLAT OF SURVEY

LOT 1 OF CERTIFIED SURVEY MAP 4235

RECORDED IN VOL. 27, PAGE 77
 WALWORTH COUNTY CERTIFIED SURVEYS AS DOC. 765816
 LOCATED IN THE SW 1/4 OF THE NE 1/4
 SECTION 28, TOWN 4 NORTH, RANGE 18 EAST
 WALWORTH COUNTY, WISCONSIN

FARRIS, HANSEN & ASSOC. INC.

7 RIDGWAY COURT- P.O. BOX 437
 ELKHORN, WISCONSIN 53121
 PHONE (262) 723-2098
 FAX (262) 723-5886

OWNER: MARK C. & PAMELA S. ADSIT
 W1446 LAWLER ROAD
 EAST TROY, WI. 53120

ZONING: A-1
 SOILS: MyB

CERTIFIED SURVEY MAP NO. _____

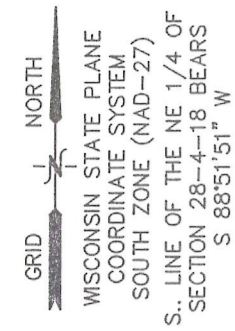

A LOT LINE ADJUSTMENT CSM BETWEEN LOT 1 OF CSM 1823 & UNPLATTED LANDS LOCATED IN THE SW 1/4 OF THE NE 1/4 & THE NW 1/4 OF THE SE 1/4 SECTION 28 TOWN 4 NORTH, RANGE 18 EAST WALWORTH COUNTY, WISCONSIN

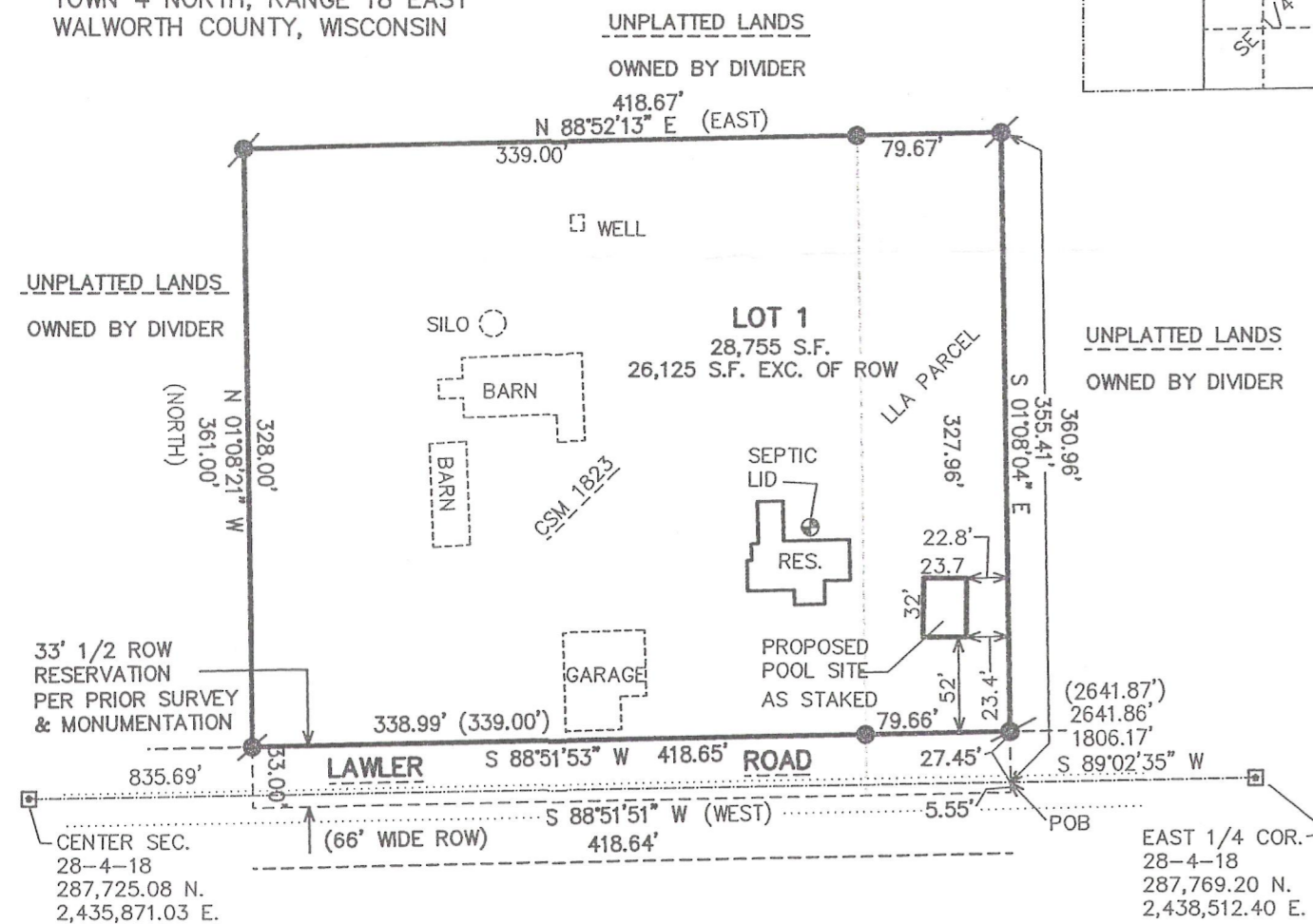
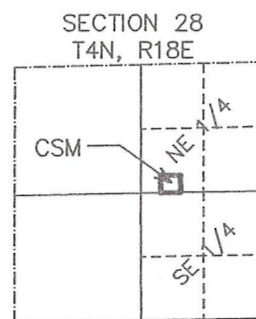

NOTE: THIS LOT LINE ADJUSTMENT BETWEEN ADJOINING LAND OWNERS DOES NOT CREATE ADDITIONAL LOTS AND THE ORIGINAL PARCELS ARE NOT REDUCED BELOW THE MINIMUM SIZE REQUIRED BY THE WALWORTH COUNTY ZONING ORDINANCES.

LEGEND

- = FOUND IRON REBAR STAKE, 3/4" DIA.
- ⚓ = SET IRON REBAR STAKE, 3/4" DIA. 24" X 1.13 LBS./FT
- = FOUND CONCRETE COUNTY MONUMENT WITH BRASS CAP
- (XXX) = RECORDED AS

THIS INSTRUMENT DRAFTED BY PETER S. GORDON
 PROJECT NO. 2344
 DATED: 06-02-2009
 SHEET 1 OF 2 SHEETS

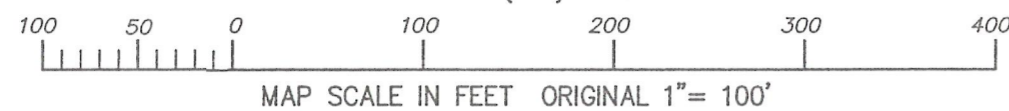

NOTE: COPIES OF THIS MAP TO WHICH THE FOLLOWING CERTIFICATE WILL APPLY SHOW THE SURVEYOR'S ORIGINAL SEAL AND SIGNATURE IN RED INK. COPIES BY ANY OTHER MEANS MAY HAVE ALTERATIONS WHICH DO NOT REPRESENT THE SURVEYOR'S WORK PRODUCT.

I HEREBY CERTIFY THAT THE ABOVE DESCRIBED PROPERTY HAS BEEN SURVEYED UNDER MY DIRECTION AND THAT THE ABOVE MAP IS A TRUE REPRESENTATION THEREOF AND SHOWS THE SIZE AND LOCATION OF THE PROPERTY AND ITS EXTERIOR BOUNDARIES. THIS SURVEY IS MADE FOR THE USE OF THE PRESENT OWNERS OF THE PROPERTY, AND ALSO THOSE WHO PURCHASE, MORTGAGE, OR GUARANTEE THE TITLE THERETO WITHIN ONE YEAR FROM THE DATE HEREOF.

DATED: JUNE 12, 2009

Peter S. Gordon
 PETER S. GORDON R.L.S. 2101



REVISED 08-09-2012 TO SHOW UPDATED RESIDENCE & PROPOSED POOL SITE

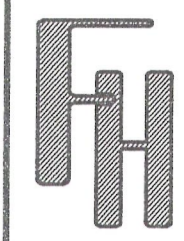

WORK ORDERED BY:
 MARK ADSIT
 W1446 LAWLER ROAD
 EAST TROY, WI. 53120

FARRIS, HANSEN & ASSOCIATES, INC.
 ENGINEERING - ARCHITECTURE - SURVEYING
 7 RIDGWAY COURT P.O. BOX 437
 ELKHORN, WISCONSIN 53121
 OFFICE: (262) 723-2098 FAX: (262) 723-5886

REVISIONS
PROJECT NO. 2344.12
DATE: 08-09-2012
SHEET NO. 1 OF 1

8/9/2012 X:\Projects\2344\DCAD\germi12012

PA4235-1

418-2202