

LAKE

BEULAH

PLAT OF SURVEY

-OF-

UNIT 2 OF HIGHLAND VIEW ESTATES CONDOMINIUM, LOCATED IN THE NORTHWEST 1/4 OF SECTION 17, TOWN 4 NORTH, RANGE 18 EAST OF THE FOURTH PRINCIPAL MERIDIAN, TOWN OF EAST TROY, WALWORTH COUNTY, WISCONSIN.

SURVEY FOR: HACKBARTH BUILDERS

SURVEY ADDRESS: N8757 GRAND VIEW DRIVE

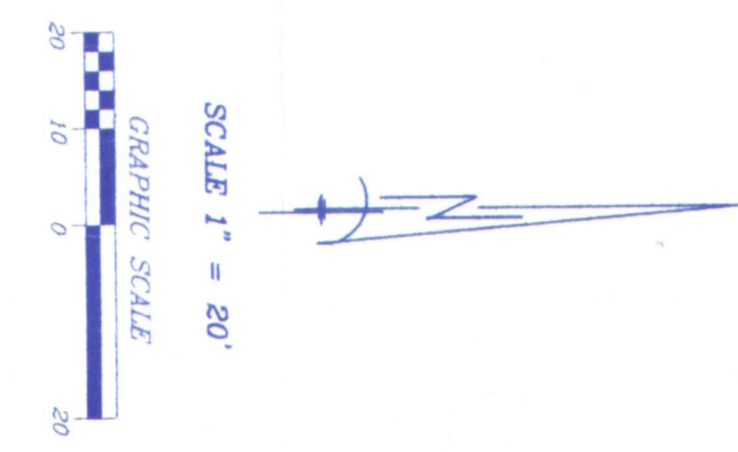

- LEGEND**
- FOUND REIN ROD
 - SET REIN PIPE
 - EXISTING ELEVATION
 - WELL
 - () RECORDED AS

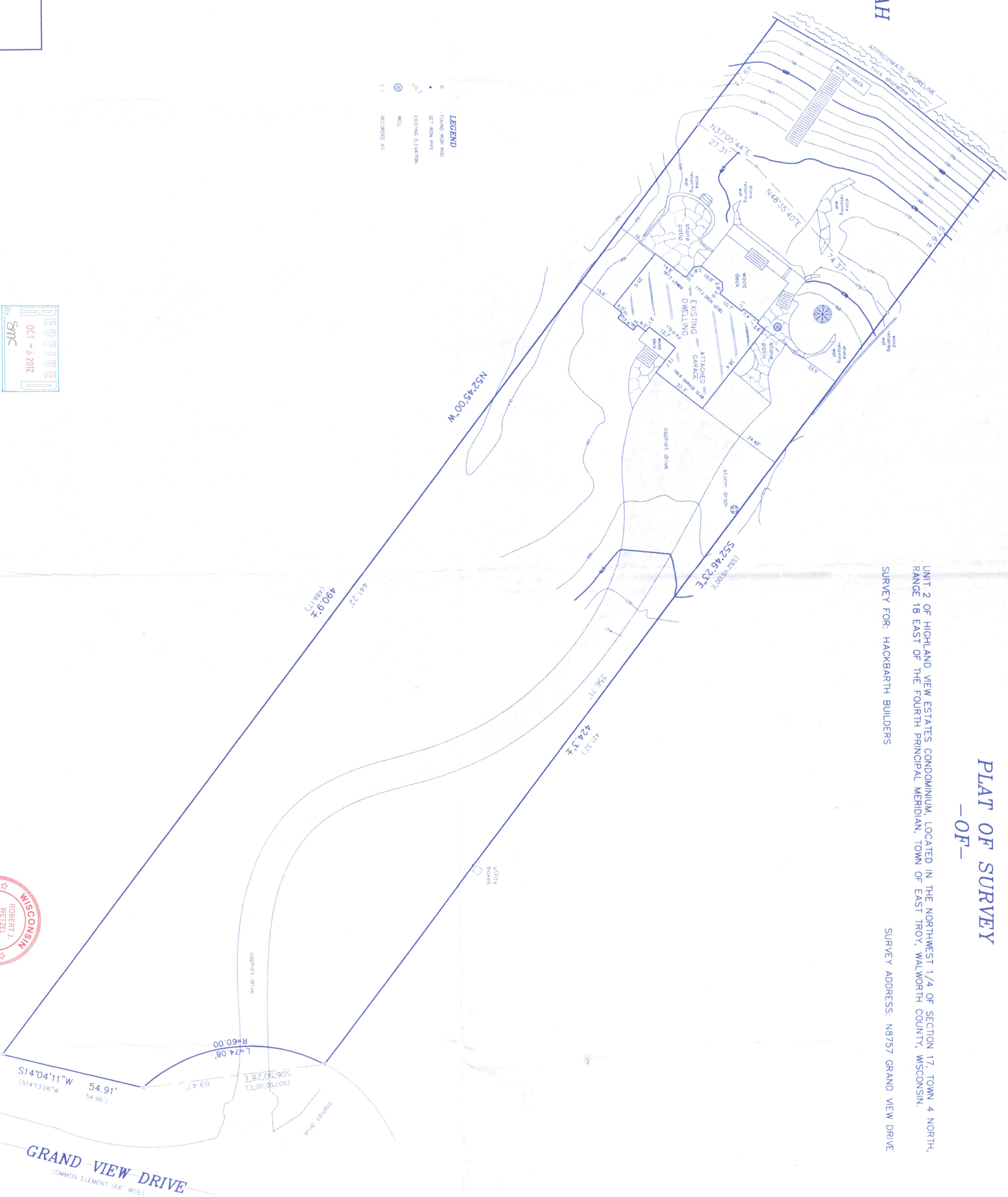

I, Robert J. Wetzel, do hereby certify that I have surveyed the above described property and that the above map is a correct representation thereof and shows the size and location of the property, its exterior boundaries, and the location of all buildings thereon, boundary lines, adjacent easements, roadways and encroachments, if any. This survey is made for the use of the present owners of the property, and those who purchase hereafter, or guarantee the true thereof when and as they appear on this map.



Robert J. Wetzel
ROBERT J. WETZEL
S-1778

B.W. SURVEYING, INC.
412 N. PINE STREET
BURLINGTON, WI 53105
(262)-767-0225

DRAWN BY:	RPW	DATE:	8/27/2012
CHECKED BY:	RJW	DRAWING NO.:	8521CONT.
JOB NO.:	8522	SHEET	1 OF 1

PHV-2

418-9300