

Plat of Survey

LOT 12 in the Re-SUBDIVISION OF LOT 10, BEULAH LAKE PARK, according to the recorded Plat thereof, said land being in the Town of East Troy, County of Walworth, and State of Wisconsin.

Surveyed for: Wendy Solum

Survey address: N9356 Beulah Park Road

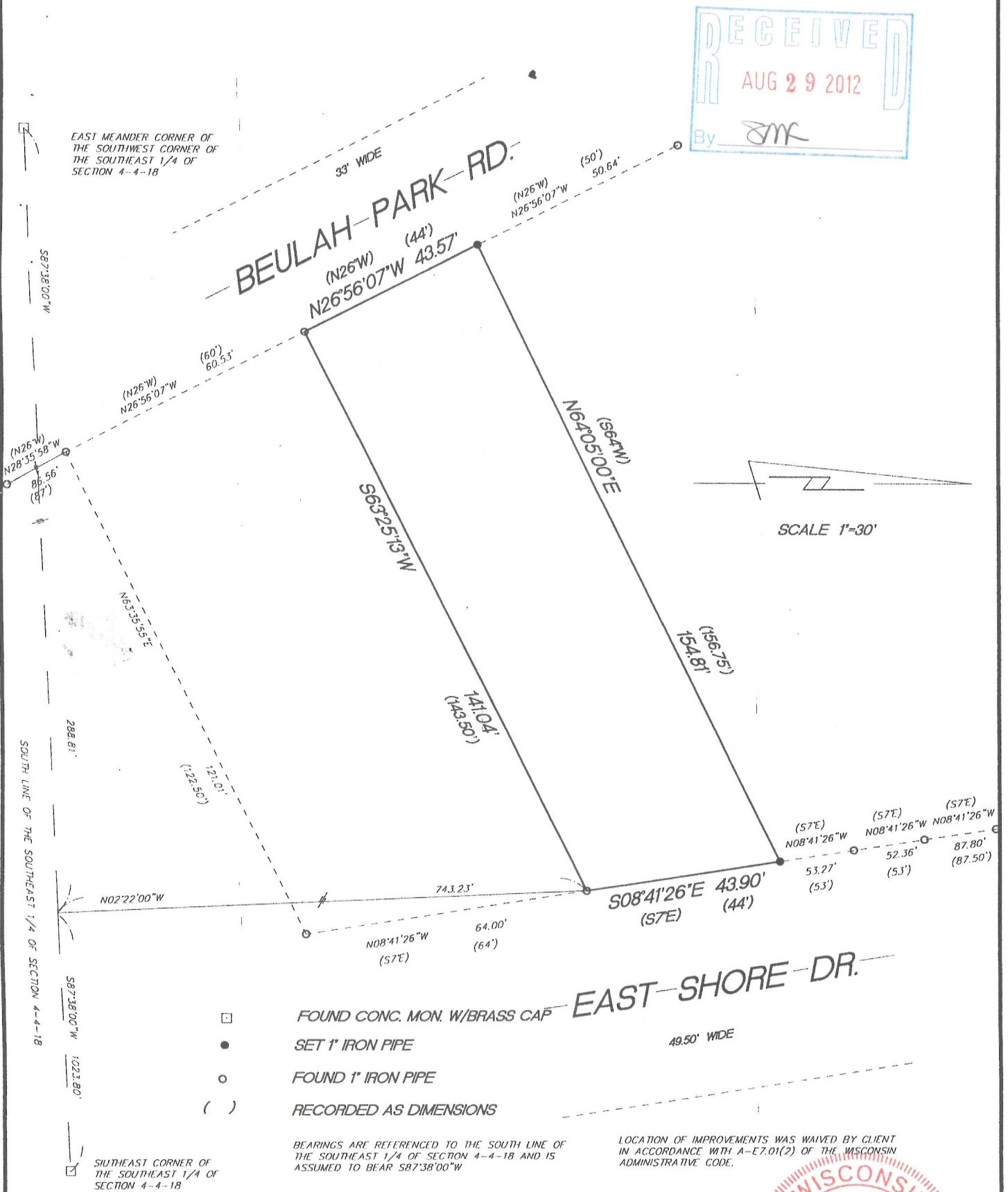

"I hereby certify that I have surveyed the above described property and that the above map is a true representation thereof and shows the size and location of the property, its exterior boundaries, the location of all visible structures and dimension of all principal buildings thereon, boundary fences, apparent easements, roadways and encroachments if any."

"This survey is made for the use of the present owners of the property, and also those who purchase, mortgage or guarantee the title thereto within one year from date hereof."

KETTLE MORaine SURVEYING INC.
S75 W36245 Wilton Road
Eagle Wisconsin 53119
P.O. Box 357
(262) 594-3484

Terrance E. Pisarek R.L.S.



THIS IS NOT AN ORIGINAL SURVEY UNLESS THE SEAL IS RED.

8/15/12

TEP

TEP

12052

DATE

FIELD WORK BY

DRAWN BY

JOB NUMBER

PBLA-15

418-2297