

**PLAT OF SURVEY**  
-OF-

LOT 1 OF CERTIFIED SURVEY MAP NO. 27, BEING A PARCEL OF LAND LOCATED IN THE EAST 1/2 OF SECTION 9, TOWNSHIP 4 NORTH, RANGE 18 EAST OF THE FOURTH PRINCIPAL MERIDIAN, IN THE TOWN OF EAST TROY, COUNTY OF WALWORTH AND STATE OF WISCONSIN.

SURVEY FOR: HACKBARTH BUILDERS  
SURVEY ADDRESS: N9161 SOUTH SHORE LANE

NOTE: BEARINGS HEREON RELATE TO THE NORTH LINE OF RIGHT OF WAY. ASSUMED BEARING SOUTH 55°36'00" WEST.

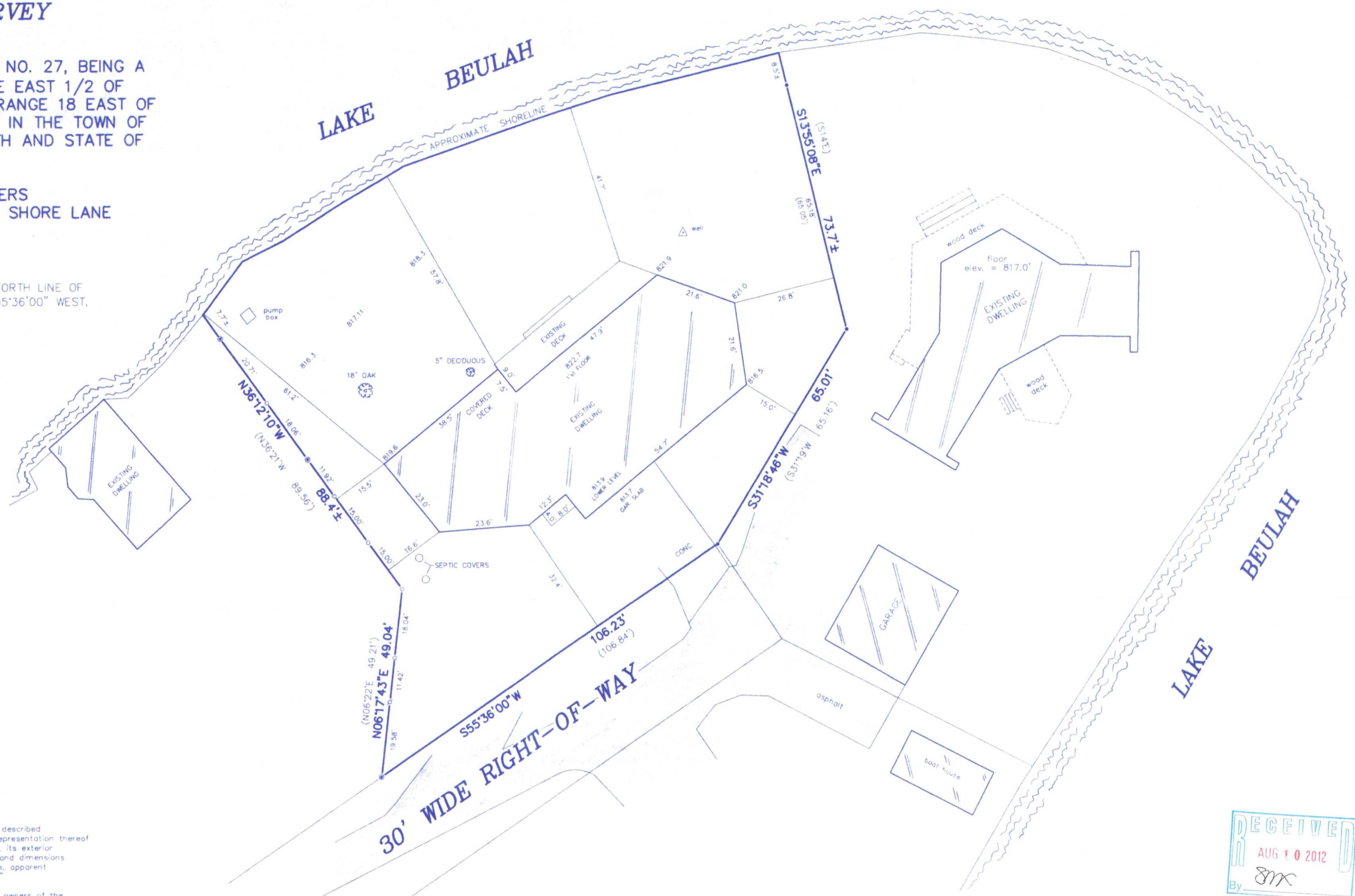
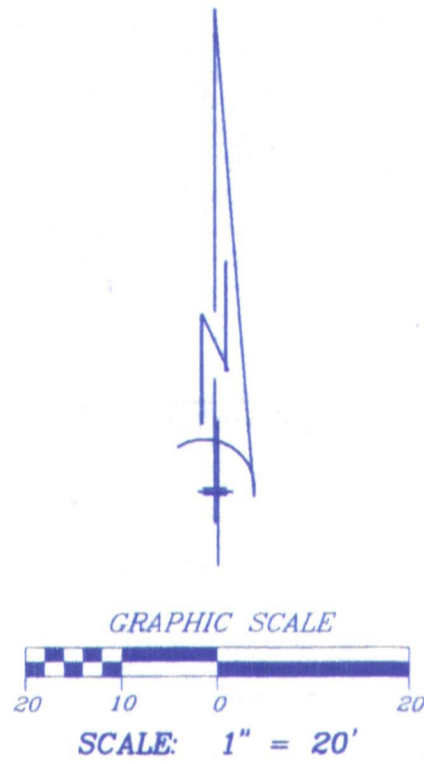

RECEIVED  
AUG 10 2012  
By: *JMK*

**LEGEND**

- ⊙ FOUND CONCRETE MONUMENT
- FOUND IRON ROD IN CONCRETE
- FOUND IRON ROD
- SET IRON PIPE
- ⊚ FOUND IRON PIPE
- ( ) RECORDED AS

REVISED: APRIL 20, 2012  
REVISED: SEPTEMBER 1, 2011

DRAWN BY:	rw/bw	REVISED:	AUGUST 26, 2011
CHECKED BY:	rw/bw	DATE:	AUGUST 26, 2010
JOB NO.:	8229-A	DRAWING NO.:	8229d2
		SHEET	1 OF 1



THIS IS NOT AN ORIGINAL PRINT  
UNLESS THIS SEAL IS RED.  
*Robert J. Wetzel*  
ROBERT J. WETZEL S-1778

NOTE: REVISED TO SET LINE STAKES ON WESTERLY LINES AS SHOWN.

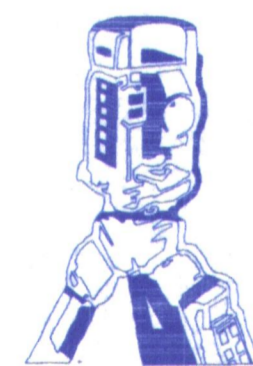

**B.W. SURVEYING, INC.**

412 N. PINE STREET  
BURLINGTON, WI 53105  
(262)-767-0225