

GEORGE T. DUNHAM
SURVEYING & SUBDIVIDING
DELAVAN, WISCONSIN

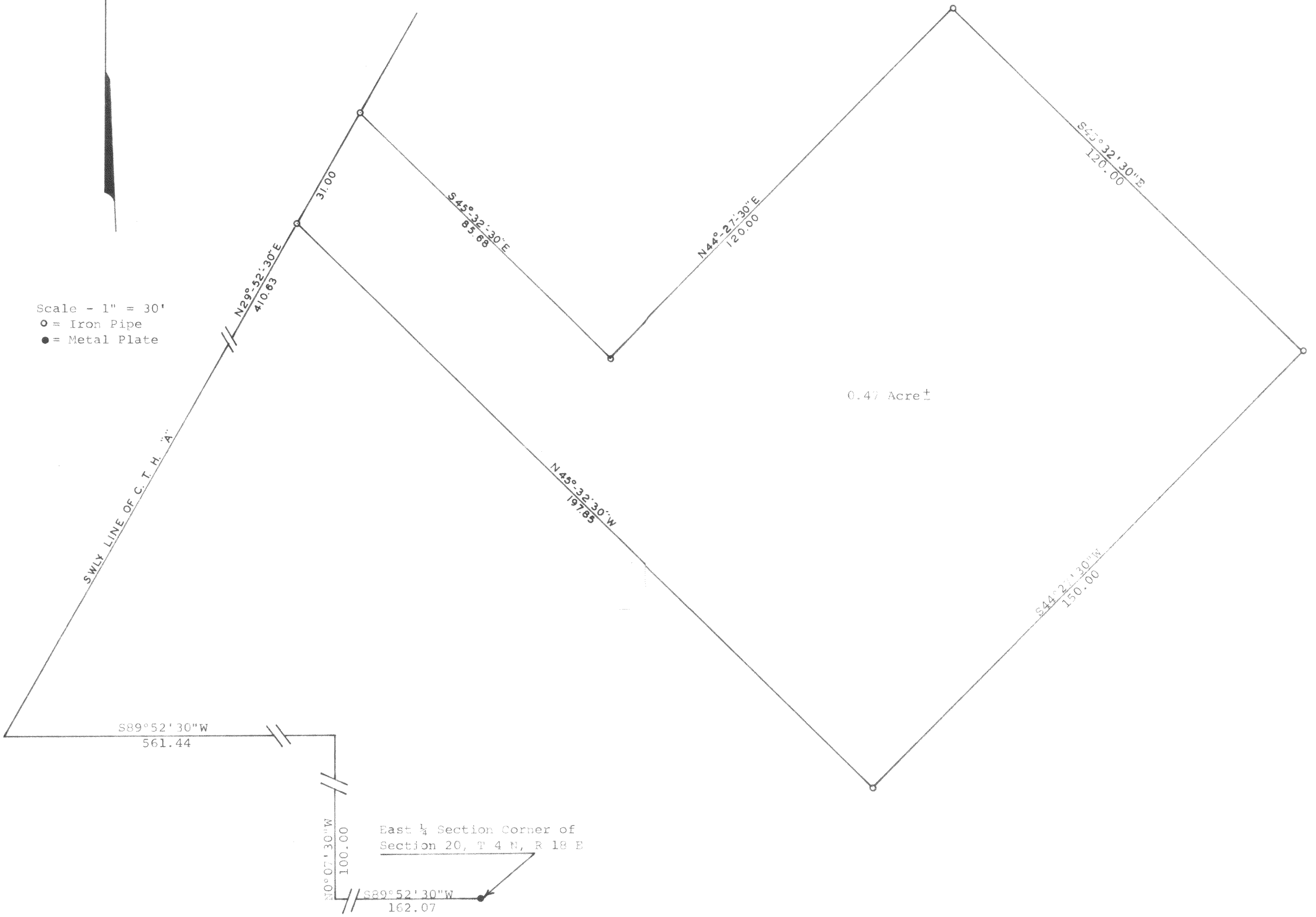

Scale - 1" = 30'
○ = Iron Pipe
● = Metal Plate



Plat of survey of a parcel of land located in the Northeast ¼ of Section 20,
T 4 N, R 18 E, Walworth County, Wisconsin.
November 6, 1973

George T. Dunham
George T. Dunham, Surveyor

