

PLAT OF SURVEY
-OF-

LOT 1 OF CERTIFIED SURVEY MAP NO. 640, AS RECORDED IN VOLUME 3 OF CERTIFIED SURVEY MAPS, PAGE 118, IN THE OFFICE OF REGISTER OF DEEDS IN WALWORTH COUNTY, SAID LAND BEING IN THE SOUTHEAST 1/4 OF SECTION 9, TOWN 4 NORTH, RANGE 18 EAST OF THE FOURTH PRINCIPAL MERIDIAN, TOWN OF EAST TROY, WALWORTH COUNTY, WISCONSIN. EXCEPTING THEREFROM: A PARCEL OF LAND BEING PART OF LOT 1 OF CERTIFIED SURVEY MAP NO. 633, LOCATED IN THE SOUTHEAST 1/4 OF SECTION 9, TOWN 4 NORTH, RANGE 18 EAST, TOWN OF EAST TROY, WALWORTH COUNTY, WISCONSIN, SAID PARCEL IS MORE PARTICULARLY DESCRIBED AS FOLLOWS: COMMENCE AT THE EAST 1/4 CORNER OF SAID SECTION 9; THENCE SOUTH 89°35' WEST 260 FEET; THENCE SOUTH 09°31' EAST, ALONG THE CENTERLINE OF EAST SHORE DRIVE, 786.53 FEET TO THE POINT OF BEGINNING; THENCE CONTINUE SOUTH 09°31' EAST, ALONG SAID CENTERLINE, 106.44 FEET; THENCE SOUTH 60°27'20" WEST 193.73 FEET; THENCE SOUTH 24°58'43" EAST 188.87 FEET; THENCE SOUTH 55°30'35" WEST 297.96 FEET; THENCE NORTH 60°27'20" EAST 322.51 FEET TO THE POINT OF BEGINNING.

SURVEY FOR: PAUL SMYCZEK

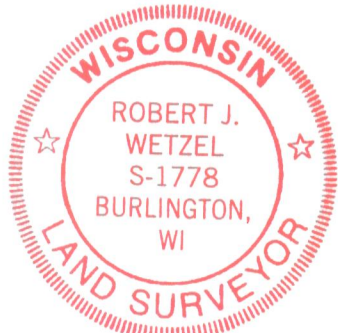
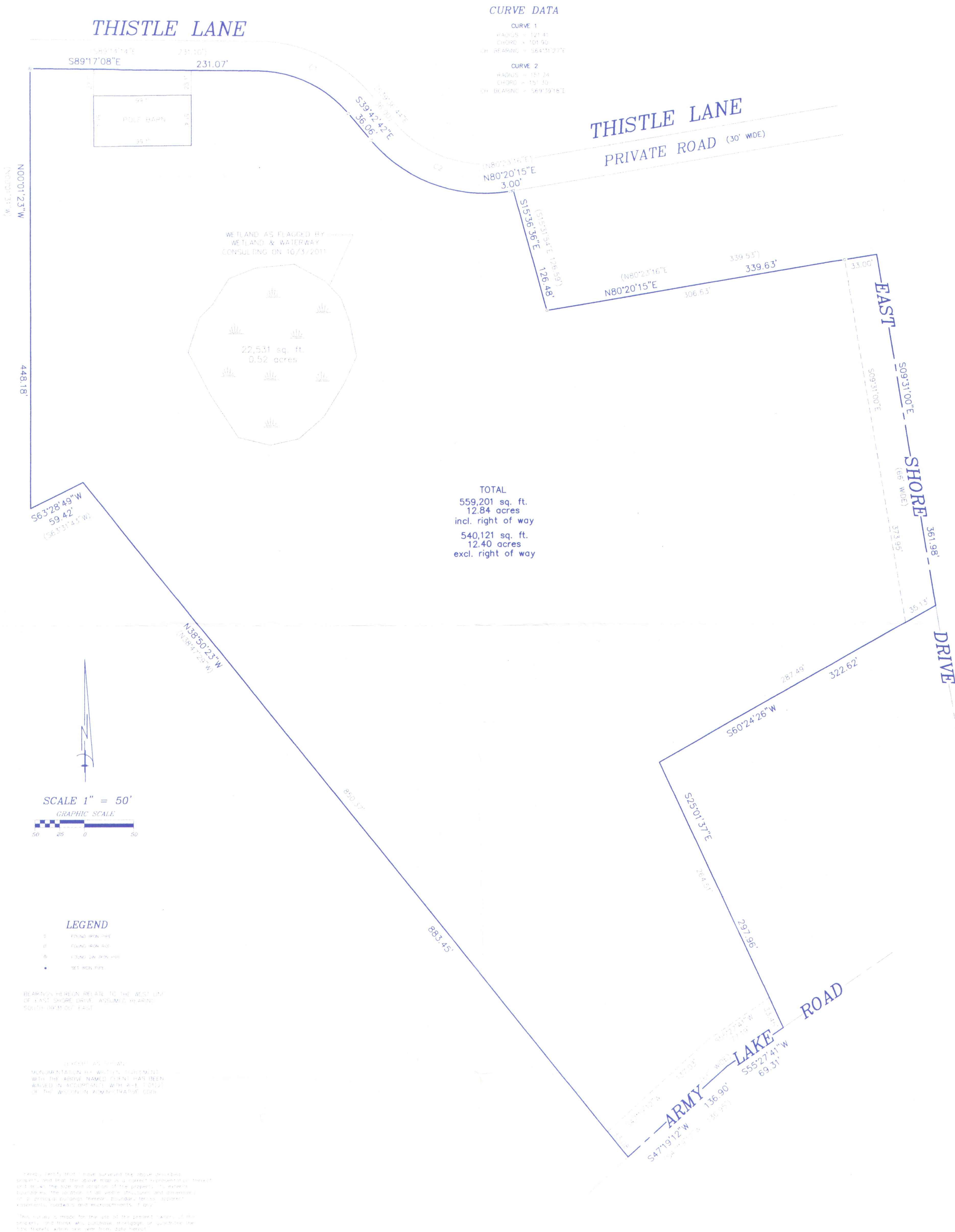

B.W. SURVEYING, INC.

412 N. PINE STREET
BURLINGTON, WI 53105
(262)-767-0225

THIS IS NOT AN ORIGINAL PRINT
UNLESS SHOWN OTHERWISE
ROBERT J. WETZEL S-1778

DRAWN BY:	rw	DATE:	OCTOBER 14, 2011
CHECKED BY:	bw	DRAWING NO.:	8319A-d1
JOB NO.:	8319-a	SHEET 1 OF 1	