

PLAT OF SURVEY
-OF-

LOT 3, CERTIFIED SURVEY MAP NO. 30, LOCATED IN PART OF THE EAST 1/2 OF SECTION 9, TOWNSHIP 4 NORTH, RANGE 18 EAST IN THE TOWNSHIP OF EAST TROY, COUNTY OF WALWORTH AND STATE OF WISCONSIN.

SURVEY FOR: PAUL SMYCZEK
SURVEY ADDRESS: N9047 EAST SHORE ROAD

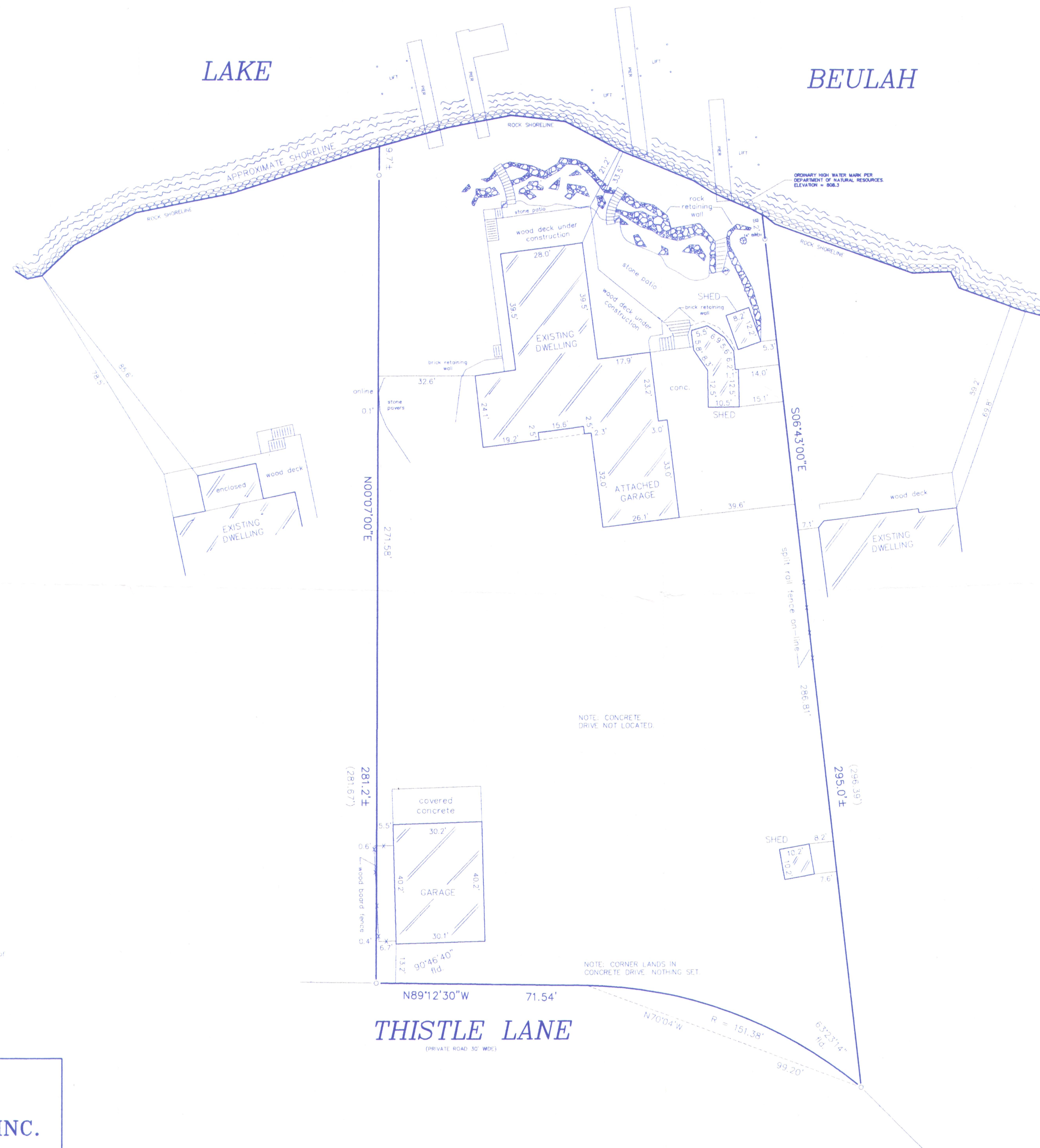

BUILDING HEIGHT DETAIL

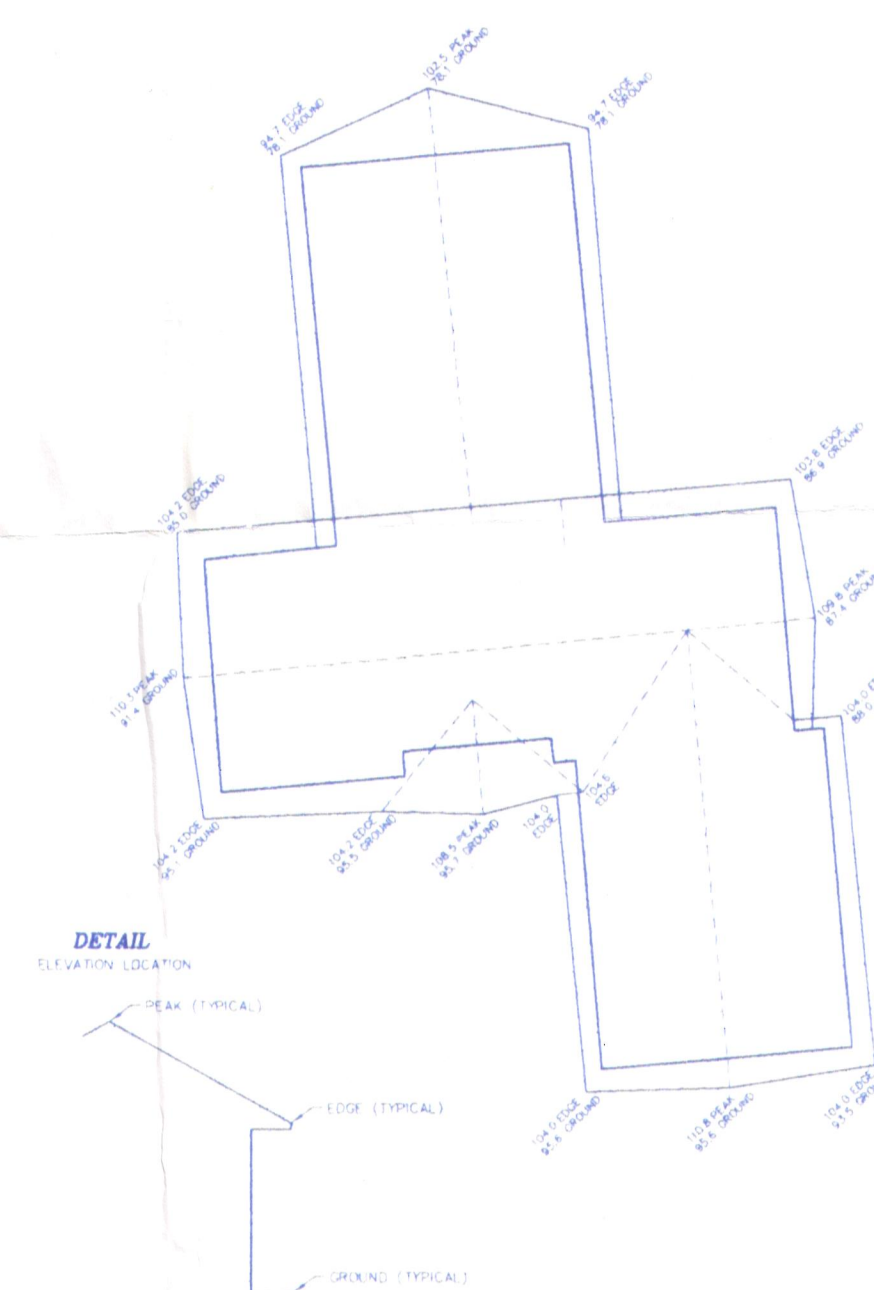

I hereby certify that I have surveyed the above described property and that the above map is a correct representation thereof and shows the site and location of the property, its exterior boundaries, the location of all visible structures and dimensions of all principal buildings thereon, boundary fences, apparent easements, roadways and encroachments, if any.

This survey is made for the use of the present owners of the property and those who purchase, mortgage, or guarantee the title thereto within one year from date hereof.

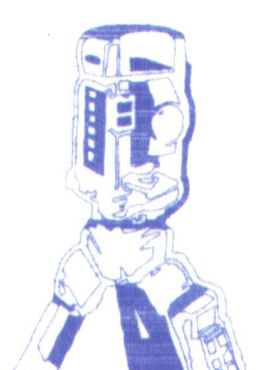

B.W. SURVEYING, INC.

412 N. PINE STREET
BURLINGTON, WI 53105
(262)-767-0225



THIS IS NOT AN ORIGINAL PRINT UNLESS THIS SEAL IS RED.
Robert J. Wetzel
ROBERT J. WETZEL S-1778



REVISED: NOVEMBER 8, 2011

DRAWN BY: RW	DATE: 05/04/2011
CHECKED BY: BW	DRAWING NO.: 8319D1
JOB NO.: 8319	SHEET 1 OF 1