

PLAT OF SURVEY

DESCRIPTION:

LOT 3 OF LAKE BEULAH COUNTRY CLUB AND LAKE BEULAH COUNTRY PARK (RE-SUBDIVIDED LOTS 7-29 OR LAKE BEULAH COUNTRY CLUB) BEING LOCATED IN PART OF THE NE¹/₄ OF SECTION 18, TOWN 14 NORTH, RANGE 18 EAST, TOWN OF EAST TROY, WALWORTH COUNTY, WISCONSIN.

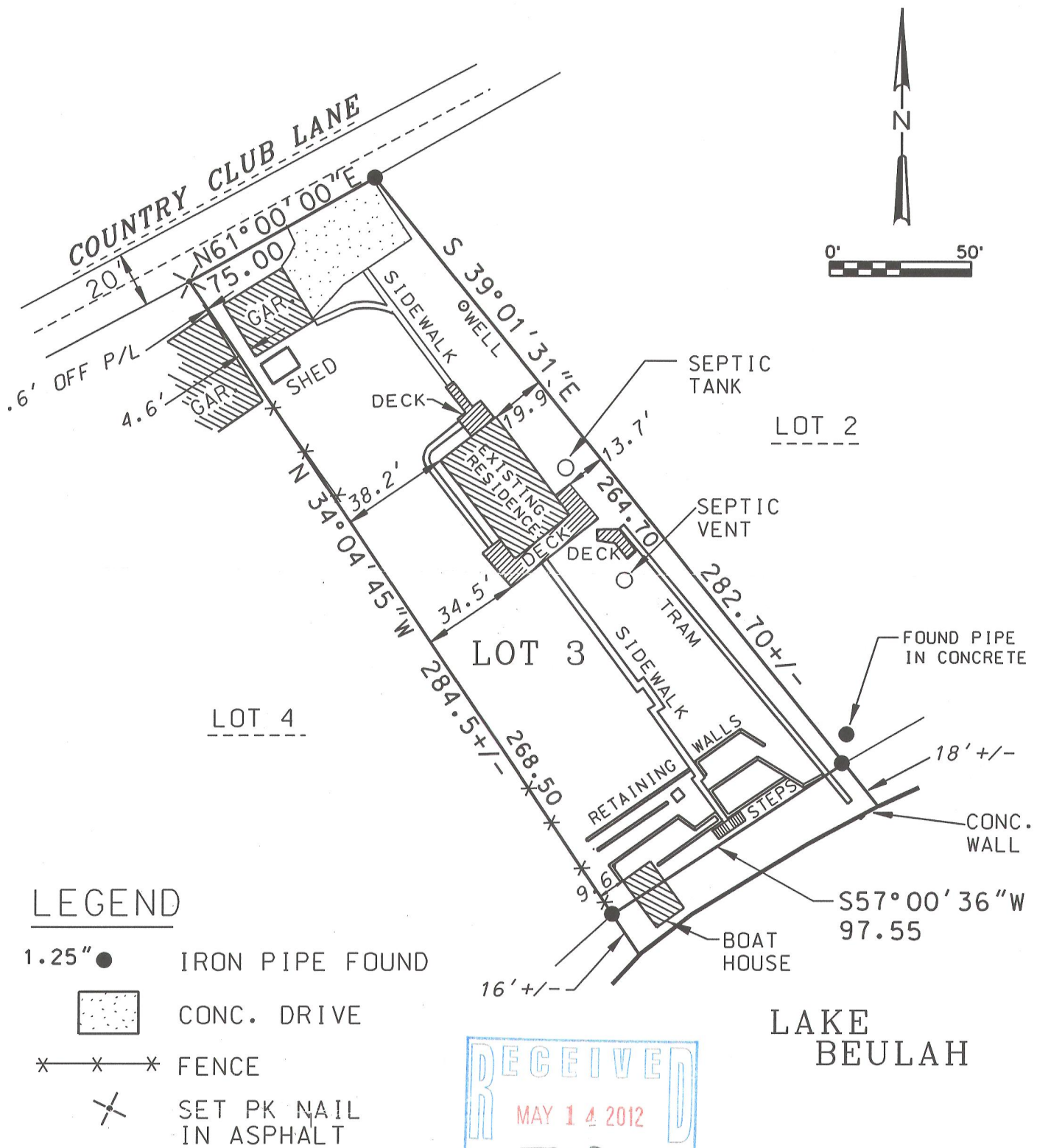

SURVEY DATE: 6/14/2011
SURVEY MADE FOR:
KEEFE REAL ESTATE
751 GENEVA PARKWAY
LAKE GENEVA, WI 53147

V2G

SURVEYING, LLC
W232 S7530 BIG BEND DRIVE
BIG BEND, WI 53103
(262) 662-0110

THIS SURVEY IS MADE FOR THE USE OF THE PRESENT OWNERS OF THE PROPERTY, AND ALSO THOSE WHO PURCHASE, MORTGAGE OR GUARANTEE TITLE TO WITHIN ONE (1) YEAR FROM DATE HERETO.

I, MICHAEL A. GREESON R.L.S. #2770, HEREBY CERTIFY THAT THIS SURVEY WAS MADE IN ACCORDANCE WITH THE MINIMUM STANDARDS FOR PROPERTY SURVEYS (CHAPTER A-E 7) FOR THE STATE OF WISCONSIN AND HAS BEEN PREPARED UNDER MY DIRECTION AND CONTROL AND IS CORRECT TO THE BEST OF MY KNOWLEDGE AND BELIEF.



PLOT DATE: 6/15/2011

V2G JOB#: 2011-032 W2201 COUNTRY CLUB LANE.DGN

PL-1

418-2285