

Plat of Survey

LOT 2, CERTIFIED SURVEY MAP NO. 2261, being a part of the Northwest 1/4 of the Northwest 1/4 of Section 3, Town 4 North, Range 18 East, Town of East Troy, Walworth County, Wisconsin.

Surveyed for: Rob Day

Survey address: N9628 C.T.H. 1

500°36'27"E

C.T.H.

WEST LINE OF THE NORTHWEST 1/4 OF SECTION 3-4-18

"1"

NORTHWEST CORNER OF THE NORTHWEST 1/4 OF SECTION 3-4-18

N89°36'41"E
40.00'

N00°36'27"W

319.03'

S00°36'27"E

6.33 40'

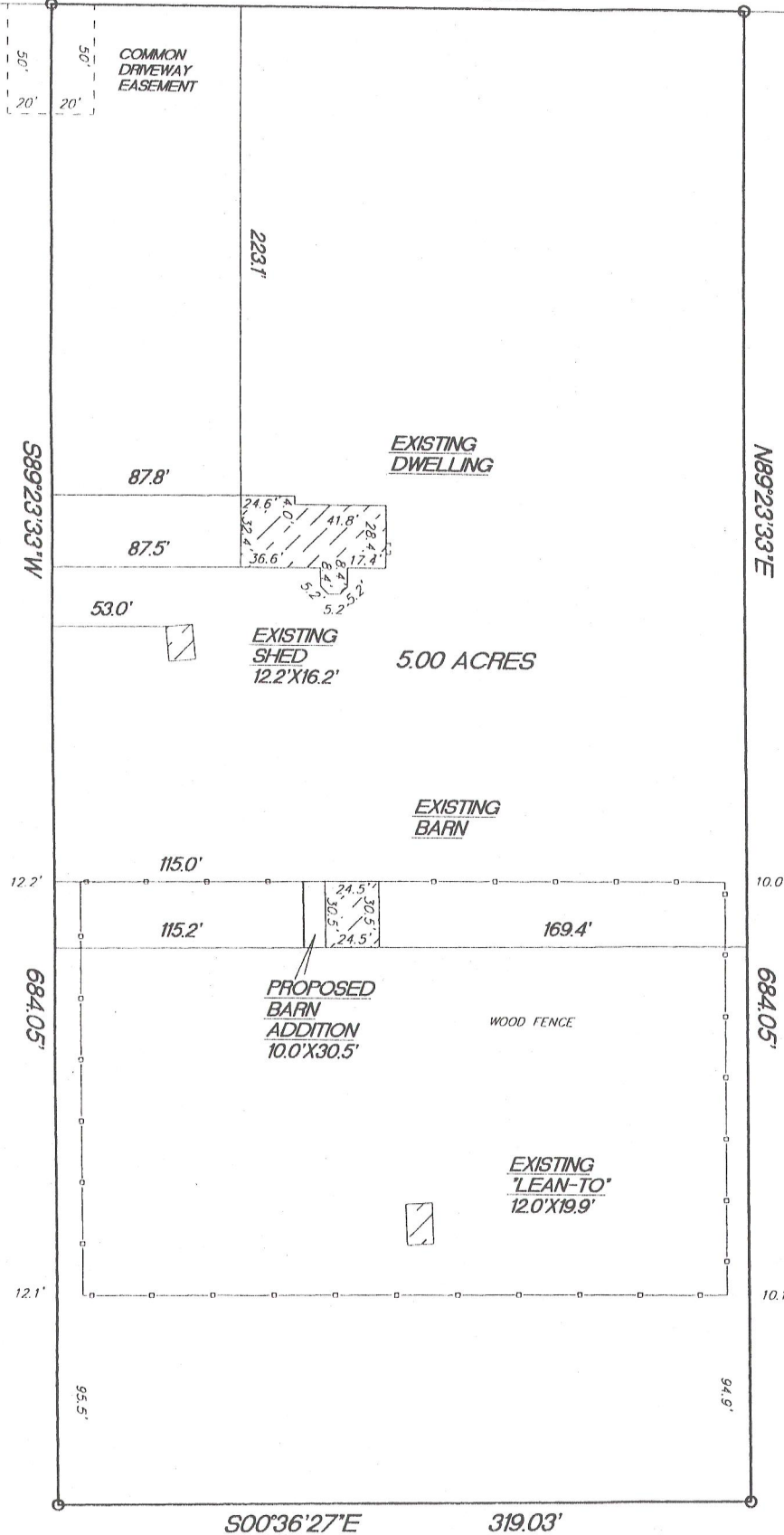

SCALE 1"=80'

BEARINGS ARE REFERENCED TO THE WEST LINE OF THE NORTHWEST 1/4 OF SECTION 3-4-18 AND IS ASSUMED TO BEAR 500°36'27"E.

- FOUND 1" IRON PIPE
- FOUND 6" CONC. MON.



"I hereby certify that I have surveyed the above described property and that the above map is a true representation thereof and shows the size and location of the property, its exterior boundaries, the location of all visible structures and dimension of all principal buildings thereon, boundary fences, apparent easements, roadways and encroachments if any."

"This survey is made for the use of the present owners of the property, and also those who purchase, mortgage or guarantee the title thereto within one year from date hereof."

KETTLE MORaine SURVEYING INC.

S75 W36245 Wilton Road

Eagle Wisconsin 53119

P.O. Box 357

(262) 594-3484

Terrance E. Pisarek R.L.S.



THIS IS NOT AN ORIGINAL SURVEY UNLESS THE SEAL IS RED.

2/28/12

TEP

TEP

12012

DATE

FIELD WORK BY

DRAWN BY

JOB NUMBER

PA2261-2

418-2274