

PREPARED FOR
PRAIRIE BUILDERS
430 FAIR OAKS DR.
WILLIAMS BAY WI. 53191

PLAT OF SURVEY

-OF-

LOT 14 IN BLOCK 2 IN WILMER GROVE BEACH, LYING AND BEING
IN THE EAST 1/2 OF SECTION 18, TOWN 4 NORTH, RANGE 18 EAST,
IN THE TOWN OF EAST TROY, WALWORTH COUNTY, WISCONSIN.

KROTT SURVEYING INC.

N3705 WILLOW BEND LANE
LAKE GENEVA WI. 53147
PHONE # (262)248-3697
FAX # (262)249-0639

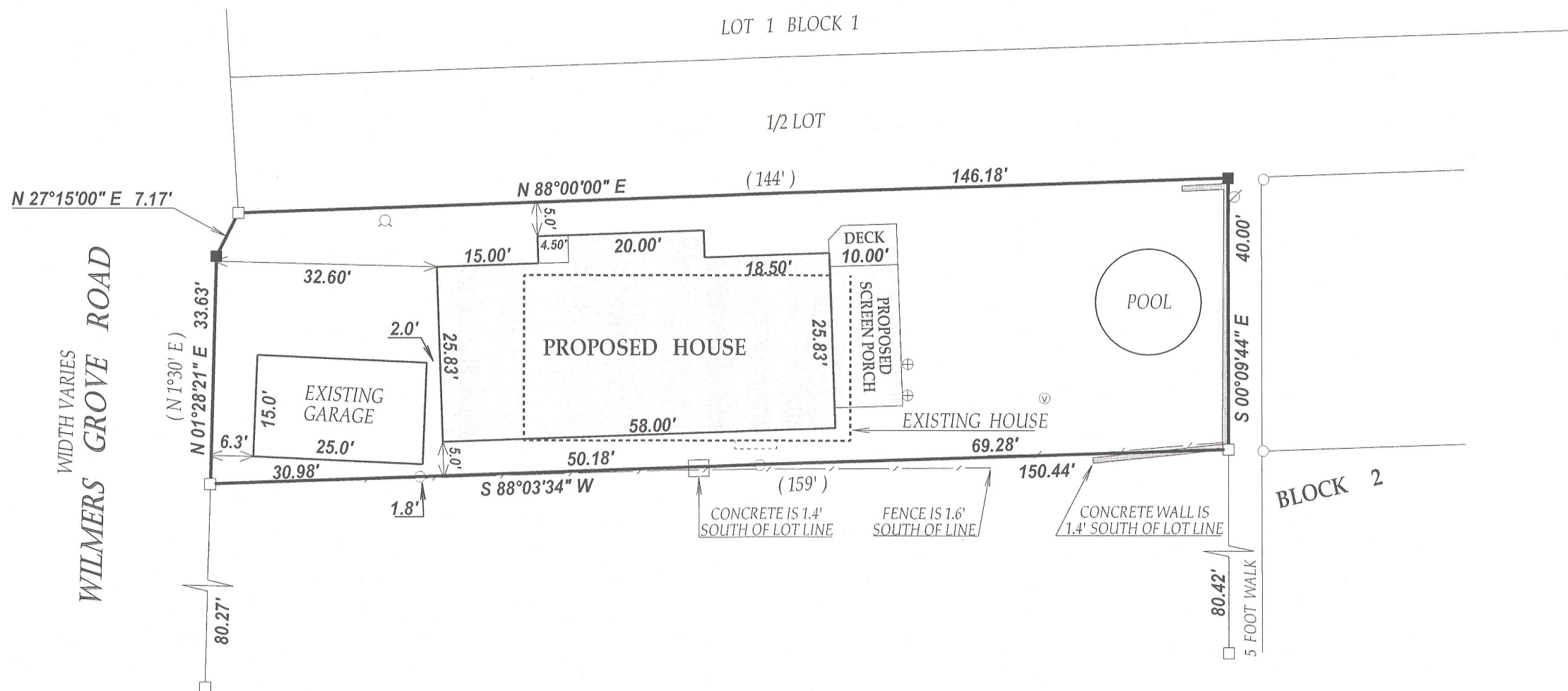

LEGEND

- FOUND IRON PIPE
- FOUND IRON BAR
- SET IRON BAR
- ⊕ CONCRETE LID
- ⊙ VENT
- ⊗ WELL
- ⊗ UTILITY POLE

(XX) RECORDED AS

TAX ID # PWV00039

JOB # 12-025

I have surveyed the above-described property and the above map is a true representation thereof and shows the size and location of the property, its exterior boundaries, the location and dimensions of all structures thereon, fences apparent easements and roadways and visible encroachments, if any.

This survey is made for the exclusive use of the present owners of the property, and also those who purchase, mortgage, or insure the title thereto within one (1) year from date hereof; and as to them I warrant the accuracy of said survey map.

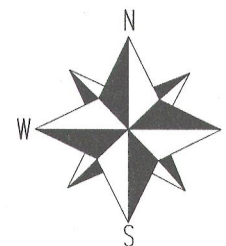

SCALE 1"=20'

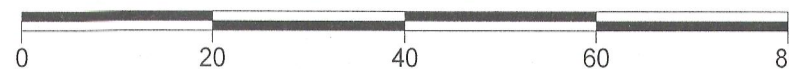

NOTE : BEARINGS ARE RERENCED TO THE RECORD PLAT.

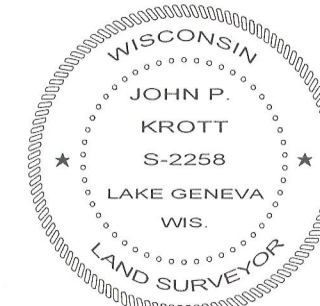
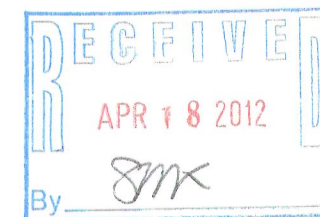

DATED THIS 19th DAY OF MARCH 2012.

John P. Krott

JOHN KROTT S - 2258
Wisconsin Registered Land Surveyor
(original if signed in red)

418-2272