

PLAT OF SURVEY
-OF-

THE SOUTHERLY 65 FEET OF THE NORTHERLY 75 FEET OF LOT 9 OF THE SUBDIVISION OF LOT 10 OF BEULAH LAKE PARK, BEING A PART OF THE SOUTHEAST 1/4 OF SECTION 4, TOWNSHIP 4 NORTH, RANGE 18 EAST IN THE TOWN OF EAST TROY, COUNTY OF WALWORTH, STATE OF WISCONSIN.

SURVEY FOR: ERIC REITZ
SURVEY LOCATION: N9333 BEULAH PARK ROAD

NOTE: ORDINARY HIGH WATER MARK SHOULD BE LOCATED BY THE DEPT. OF NATURAL RESOURCES PRIOR TO ANY CONSTRUCTION.

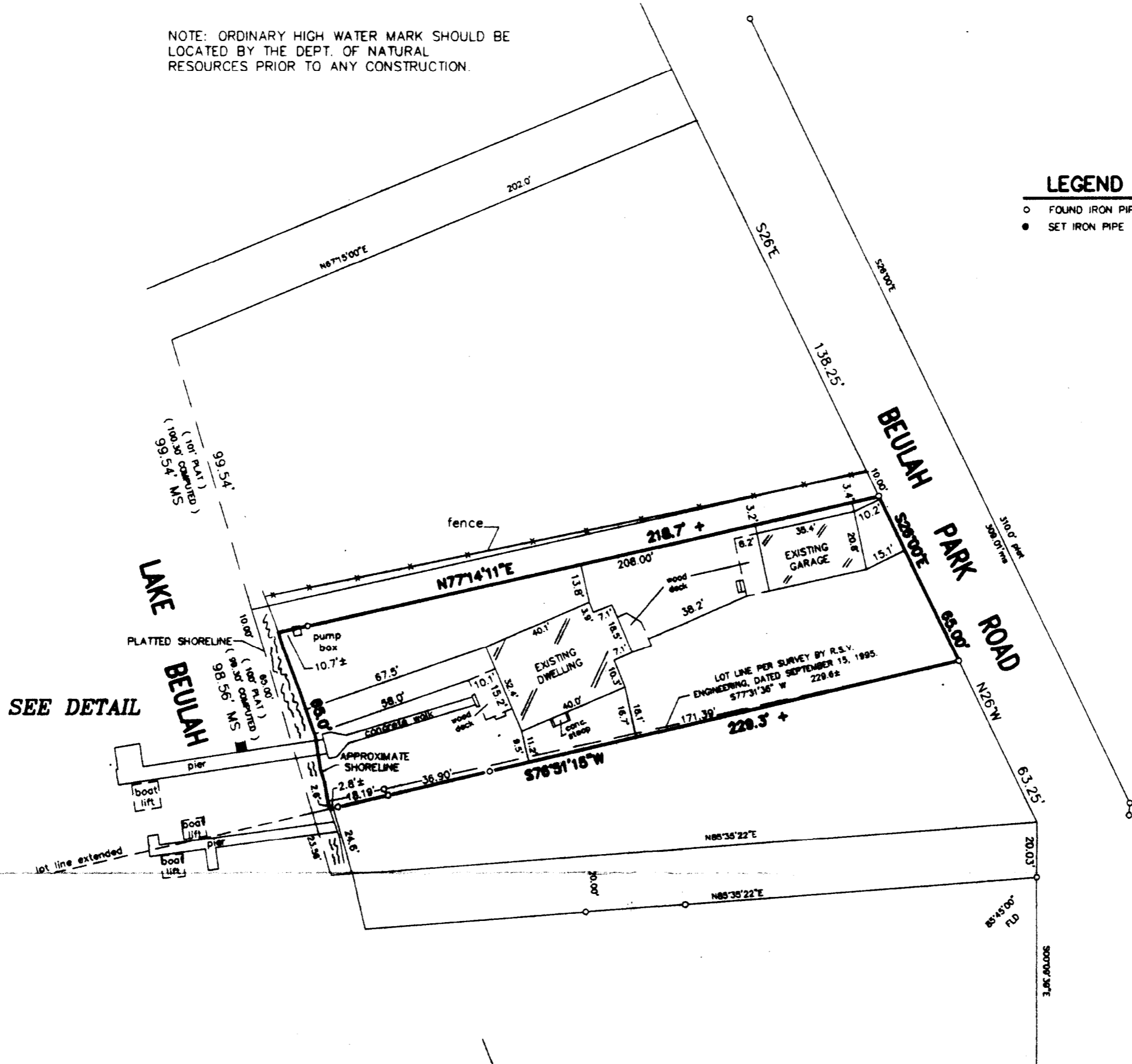

LEGEND

- FOUND IRON PIPE
- SET IRON PIPE



SEE DETAIL

DETAIL
SCALE 1" = 20'

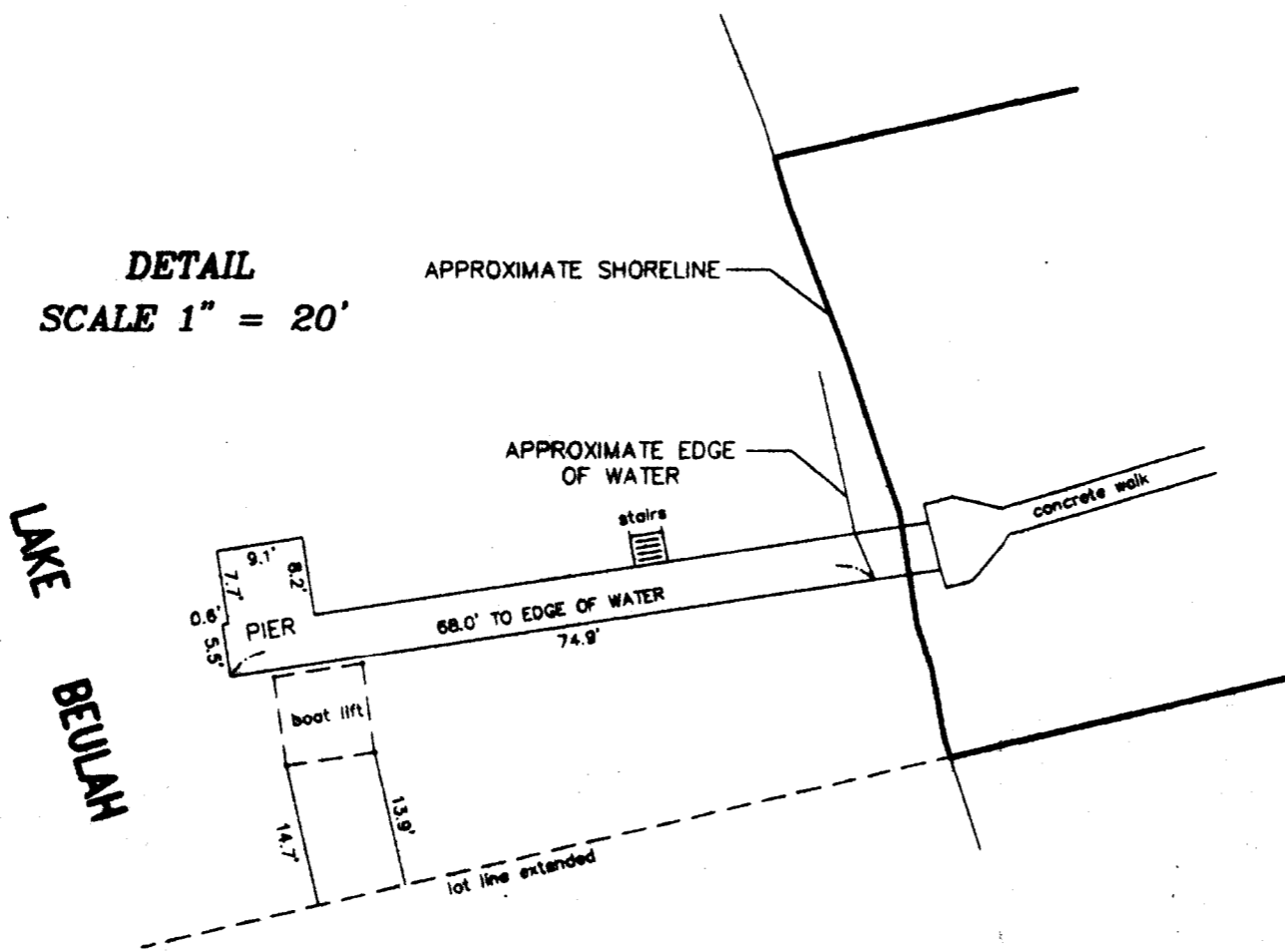

NOTE: EDGE OF WATER WAS LOCATED ON SEPTEMBER 7, 2010. DUE TO HIGH WIND AND WAVES, EDGE OF WATER IS APPROXIMATE.

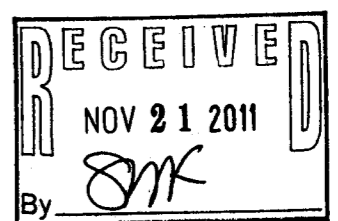

B.W. SURVEYING, INC.

412 N. PINE STREET
BURLINGTON, WI 53105
(262)-767-0225

THIS IS NOT AN ORIGINAL PRINT UNLESS THIS SEAL IS RED.

Robert J. Wetzel
ROBERT J. WETZEL S-1778

DRAWN BY: RW	DATE: MAY 5, 2010
CHECKED BY: BW	DRAWING NO.: 8160
JOB NO.: 8160	SHEET 1 of 1