

W 238 S 3712 BIG BEND ROAD
WAUKESHA, WIS 53186

TELEPHONE
542-5616

RONALD H. ZIMMERMAN
REGISTERED LAND SURVEYOR

PLAT OF SURVEY

FOR

WAUKESHA SAVINGS & LOAN

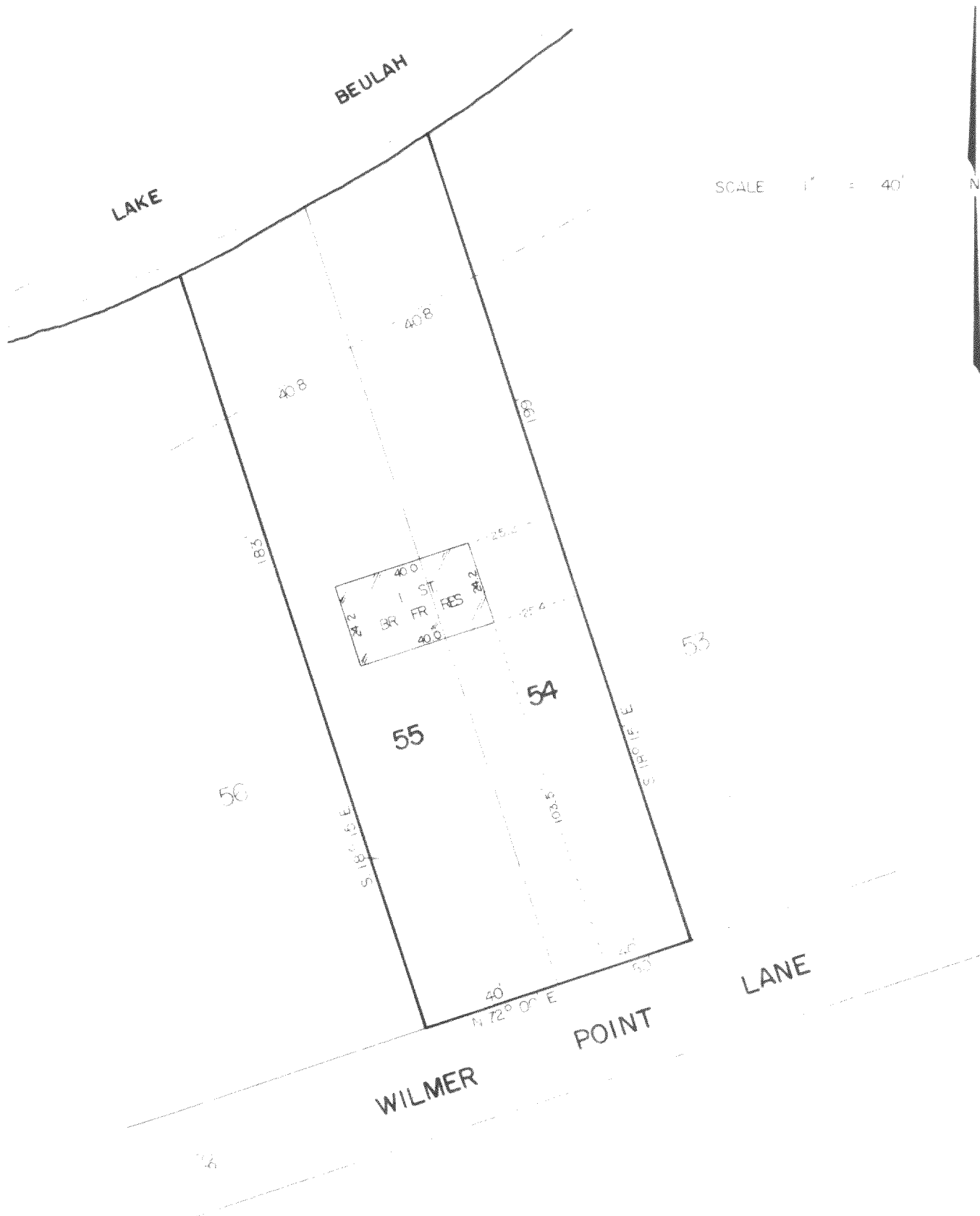

STATE OF WISCONSIN)
COUNTY OF WAUKESHA) SS

CERTIFICATION

I, RONALD H. ZIMMERMAN, REGISTERED LAND SURVEYOR, DO HEREBY CERTIFY THAT I HAVE MADE A SURVEY
OF LOTS 54 AND 55, BLK. 1, WILMER GROVE BEACH, TOWN OF EAST TROY
AND THE EXISTING BUILDING AND IMPROVEMENTS LOCATED THEREON AND THAT THE PLAT HEREWITH DRAWN
IS A CORRECT REPRESENTATION OF SAID SURVEY.

DATE APRIL 5, 19 74

RONALD H. ZIMMERMAN

S - 868

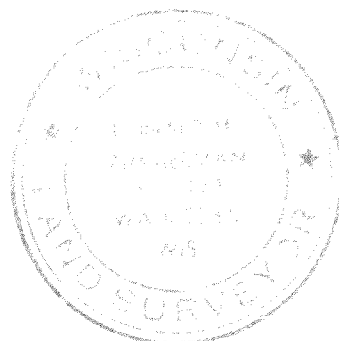

pw-29B

418-226