

PLAT OF SURVEY

DESCRIPTION:

LOT 15 OF RAMADKA PARK, BEING A SUBDIVISION IN THE SE¹/₄ OF SECTION 5, AND THE NE¹/₄ OF SECTION 8, BOTH IN TOWNSHIP 4 NORTH, RANGE 18 EAST, TOWN OF EAST TROY, WALWORTH COUNTY, WISCONSIN.

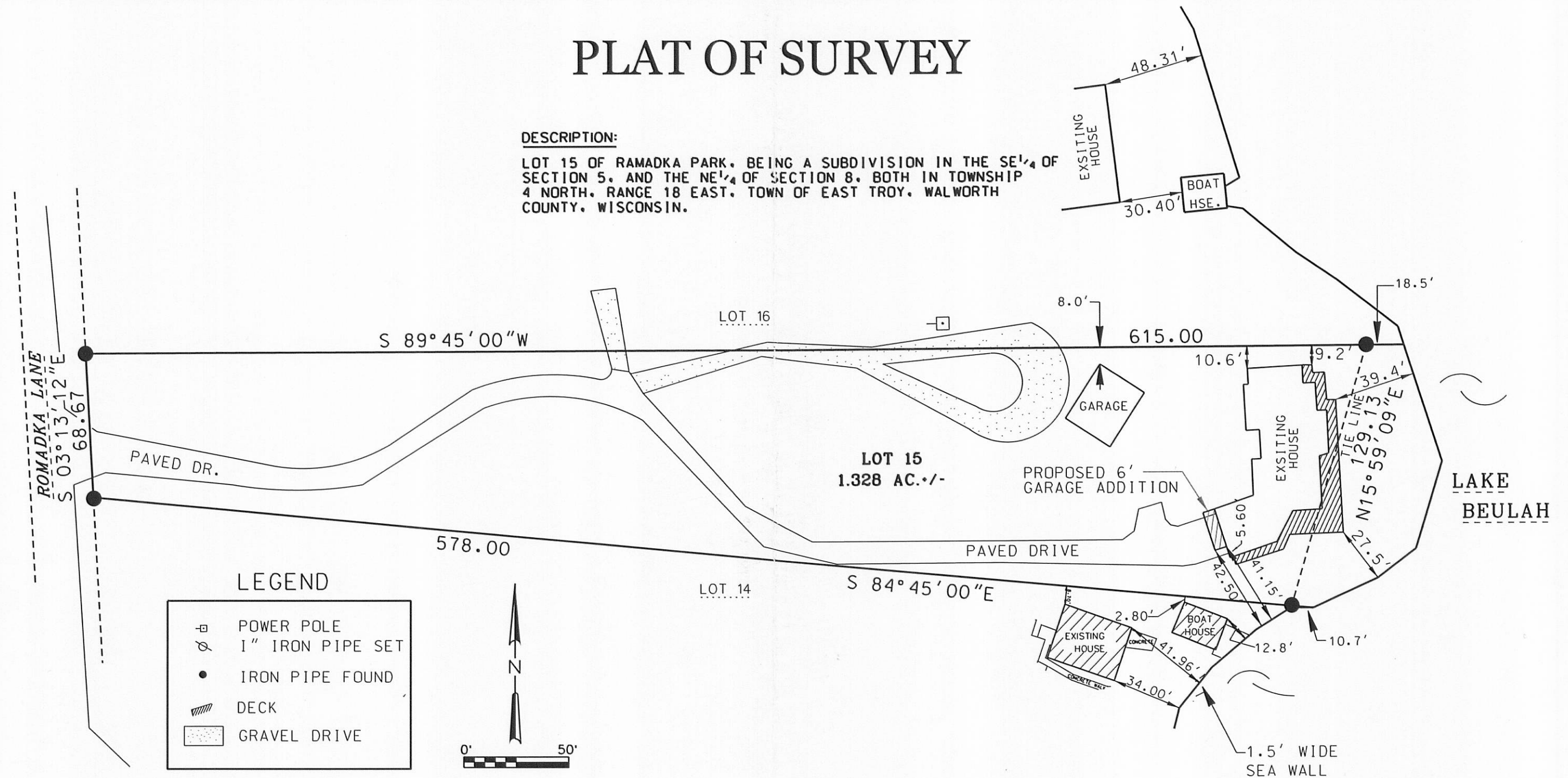

SURVEY DATE: 11/17/2008
SURVEY MADE FOR:
EDITH KLEMENT
N9346 ROMADKA LANE
MUKWONAGO, WI 53149

RSV
ENGINEERING, INC.
W232 S7530 BIG BEND DRIVE
BIG BEND, WI 53103
(262) 662-4292

THIS SURVEY IS MADE FOR THE USE OF THE PRESENT OWNERS OF THE PROPERTY, AND ALSO THOSE WHO PURCHASE, MORTGAGE OR GUARANTEE TITLE TO WITHIN ONE (1) YEAR FROM DATE HERETO.

I, MICHAEL A. GREESON R.L.S. #2770, HEREBY CERTIFY THAT THIS SURVEY WAS MADE IN ACCORDANCE WITH THE MINIMUM STANDARDS FOR PROPERTY SURVEYS (CHAPTER A-E 7) FOR THE STATE OF WISCONSIN AND HAS BEEN PREPARED UNDER MY DIRECTION AND CONTROL AND IS CORRECT TO THE BEST OF MY KNOWLEDGE AND BELIEF.

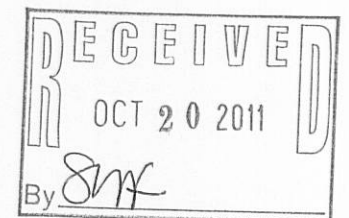

NOTE:

THIS SURVEY IS AN UPDATE FROM A SURVEY DONE BY RSV ENGINEERING DATED 4/5/1996 BY BRADFORD L. SPENCER.

PLOT DATE: \$DATE\$ PRP-18

RSV JOB#: 08-097 SURVEY UPDATE.DGN

418-2254