

PLAT OF SURVEY

DESCRIPTION:

BEING ALL THAT PART OF LOTS 91 & 92 OF O-TON-KAH SUBDIVISION ACCORDING TO THE RECORDED PLAT THEREOF, LOCATED IN PART OF THE NORTHWEST 1/4 OF SECTION 10, TOWNSHIP 4 NORTH, RANGE 18 EAST, TOWN OF EAST TROY, WALWORTH COUNTY, WISCONSIN.

LEGEND:

- (100.00') RECORDED DISTANCE
100.00' MEASURED DISTANCE
- 1" FOUND IRON PIPE, UNLESS NOTED
 - ⊗ 3/4" x 18" IRON PIPE SET, 1.13 lbs./L.F.
 - Ⓣ TELEPHONE PEDISTAL
 - Ⓣ CABLE BOX
 - Ⓟ POWER POLE

NOTE:
AT THE TIME OF THIS SURVEY, RSV WAS UNABLE TO LOCATE ANY SEPTIC SYSTEM AND/OR WELL.

WETLANDS STAKED BY DONALD M REED FROM S.E.W.R.P.C. ON 11/20/2008

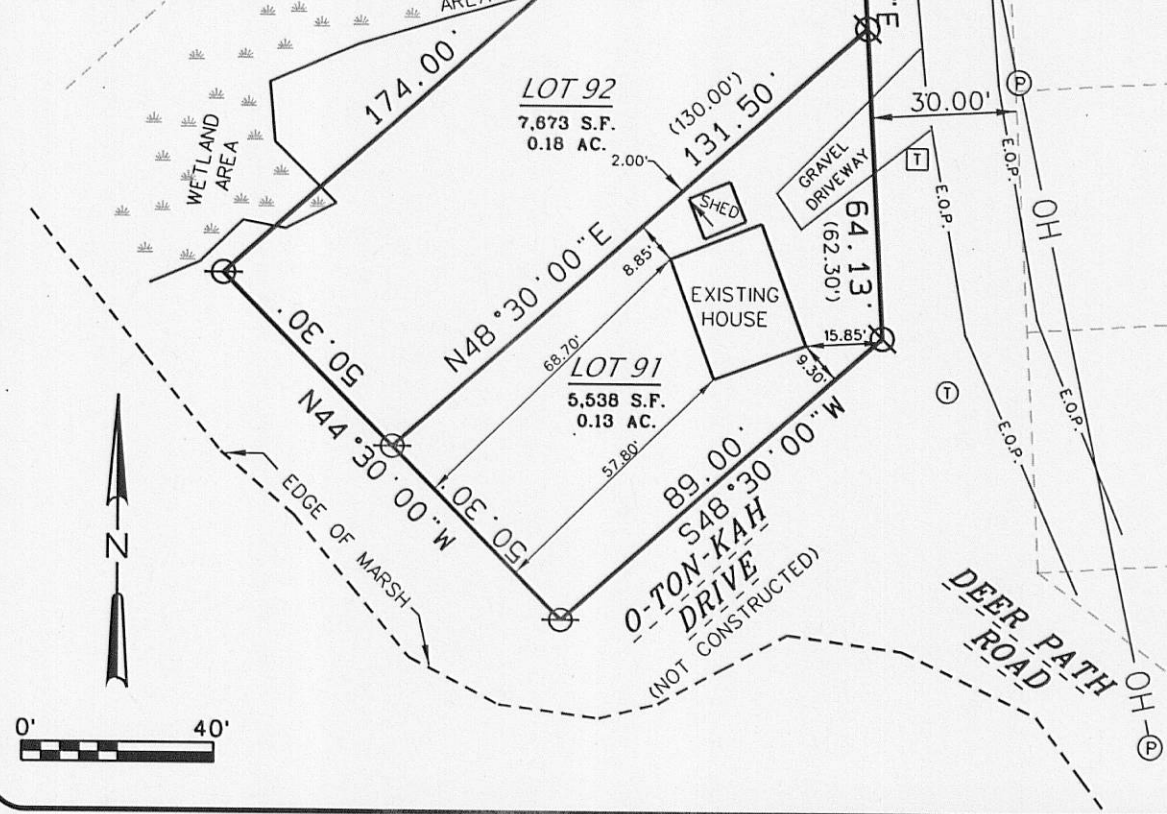

SURVEY DATE: 11/25/2008
SURVEY MADE FOR:
DEBRA ZACHOW
5610 S. OXFORD DRIVE
NEW BERLIN, WI 53146

RSV
ENGINEERING, INC.
W232 S7530 BIG BEND DRIVE
BIG BEND, WI 53103
(262) 662-4292

THIS SURVEY IS MADE FOR THE USE OF THE PRESENT OWNERS OF THE PROPERTY, AND ALSO THOSE WHO PURCHASE, MORTGAGE OR GUARANTEE TITLE TO WITHIN ONE (1) YEAR FROM DATE HERETO.

I, MICHAEL A. GREESON R.L.S. #2770, HEREBY CERTIFY THAT THIS SURVEY WAS MADE IN ACCORDANCE WITH THE MINIMUM STANDARDS FOR PROPERTY SURVEYS (CHAPTER A-E 7) FOR THE STATE OF WISCONSIN AND HAS BEEN PREPARED UNDER MY DIRECTION AND CONTROL AND IS CORRECT TO THE BEST OF MY KNOWLEDGE AND BELIEF.

11-26-08
Michael A. Greeson
S-2770
East Troy
Wis
LAND SURVEYOR

RECEIVED
OCT 20 2011
By *SMF*

PLOT DATE: 11/26/2008

RSV JOB#: 08-111 SURVEY.DGN

418-2252