

# PLAT OF SURVEY

## DESCRIPTION:

BEING THE SOUTH 1/2 OF LOT 10 ROMADKA PARK SUBDIVISION, LYING IN THE SE 1/4 OF SECTION 5, AND THE NE 1/4 OF SECTION 8, TOWNSHIP 4 NORTH, RANGE 18 EAST, TOWN OF EAST TROY, WALWORTH COUNTY, WISCONSIN.

SAID PARCEL CONTAINING 0.45 ACRES MORE OR LESS.

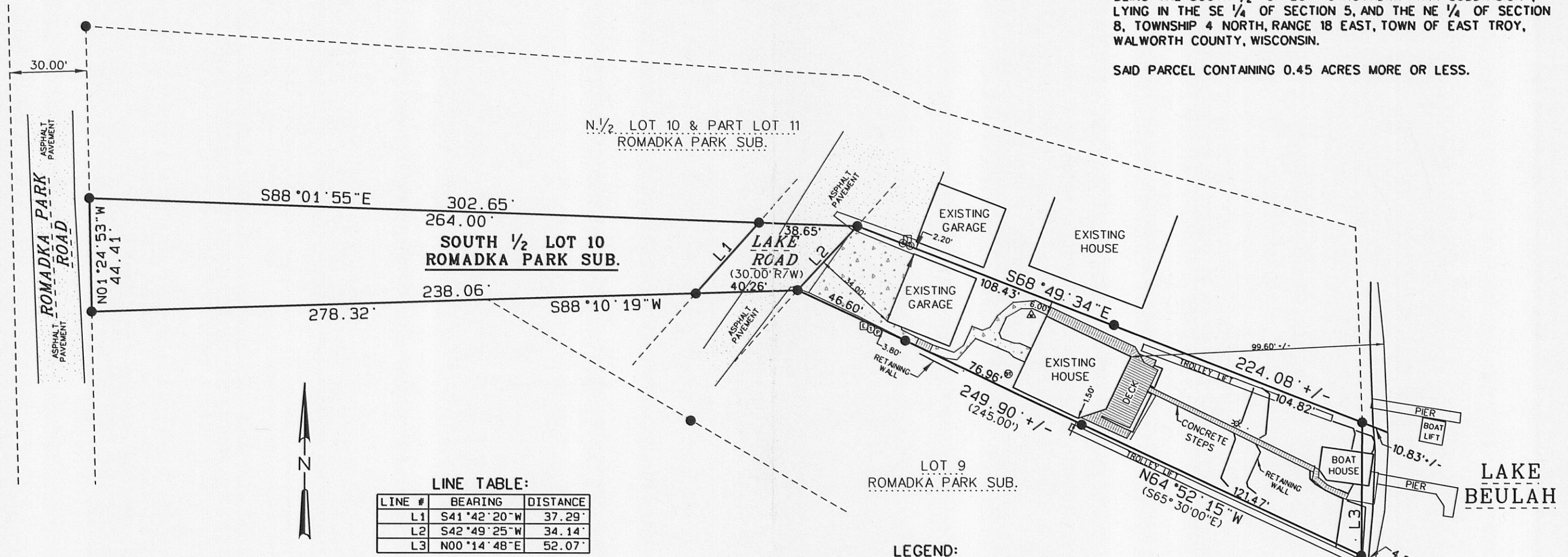

LINE TABLE:

LINE #	BEARING	DISTANCE
L1	S41°42'20"W	37.29'
L2	S42°49'25"W	34.14'
L3	N00°14'48"E	52.07'

LEGEND:

- (100.00') RECORDED DISTANCE
- 100.00' MEASURED DISTANCE
- 1" FOUND IRON PIPE, UNLESS NOTED
- ⊗ 3/4"x18" IRON PIPE SET, 1.13 lbs./L.F.
- TELEPHONE PEDISTAL
- ⊠ ELECTRIC PEDISTAL
- ⊙ CABLE BOX
- ⊕ POWER POLE
- △ WELL
- ⊕ SEPTICE TANK

NOTE:  
NO TITLE COMMITMENT OR RESULTS OF A TITLE SEARCH WERE FURNISHED TO RSV ENGINEERING, INC., PERTAINING TO THIS SURVEY. THIS PLAT OF SURVEY MAY NOT REFLECT EASEMENTS OF RECORD, ENCUMBRANCES, RESTRICTIONS, OWNERSHIP TITLE EVIDENCE, OR OTHER FACTS THAT AN ACCURATE AND CURRENT TITLE SEARCH MAY DISCLOSE.

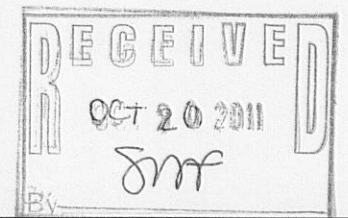

SURVEY DATE: 08/25/09  
 SURVEY MADE FOR:  
 MICHELLE MISTRETTA TRUST  
 22751 BRIDLE TRAIL  
 KILDEER, IL 60047

THIS SURVEY IS MADE FOR THE USE OF THE PRESENT OWNERS OF THE PROPERTY, AND ALSO THOSE WHO PURCHASE, MORTGAGE OR GUARANTEE TITLE TO WITHIN ONE (1) YEAR FROM DATE HERETO.

**RSV**  
 ENGINEERING, INC.  
 W232 S7530 BIG BEND DRIVE  
 BIG BEND, WI 53103  
 (262) 662-4292

I, MICHAEL A. GREESON R.L.S. #2770, HEREBY CERTIFY THAT THIS SURVEY WAS MADE IN ACCORDANCE WITH THE MINIMUM STANDARDS FOR PROPERTY SURVEYS (CHAPTER A-E 7) FOR THE STATE OF WISCONSIN AND HAS BEEN PREPARED UNDER MY DIRECTION AND CONTROL AND IS CORRECT TO THE BEST OF MY KNOWLEDGE AND BELIEF.

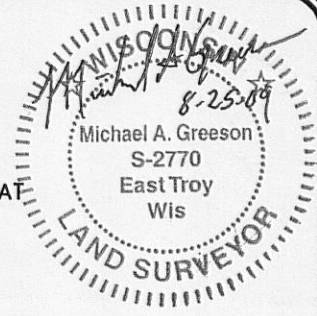

418-2250