

PLAT OF SURVEY

DESCRIPTION:

BEING THE NORTHERLY $\frac{1}{2}$ OF LOT 10 AND THE SOUTHERLY $\frac{1}{4}$ OF LOT 11
IN ROMADKA PARK, A SUBDIVISION LYING AND BEING IN THE SE $\frac{1}{4}$
OF SECTION 5, AND THE NE $\frac{1}{4}$ OF SECTION 8, TOWN 4 NORTH,
RANGE 18 EAST, TOWN OF EAST TROY, WALWORTH COUNTY, WISCONSIN.

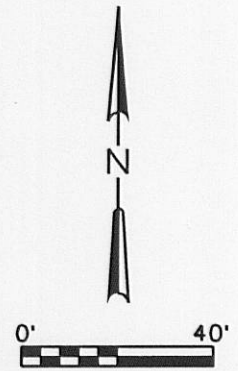
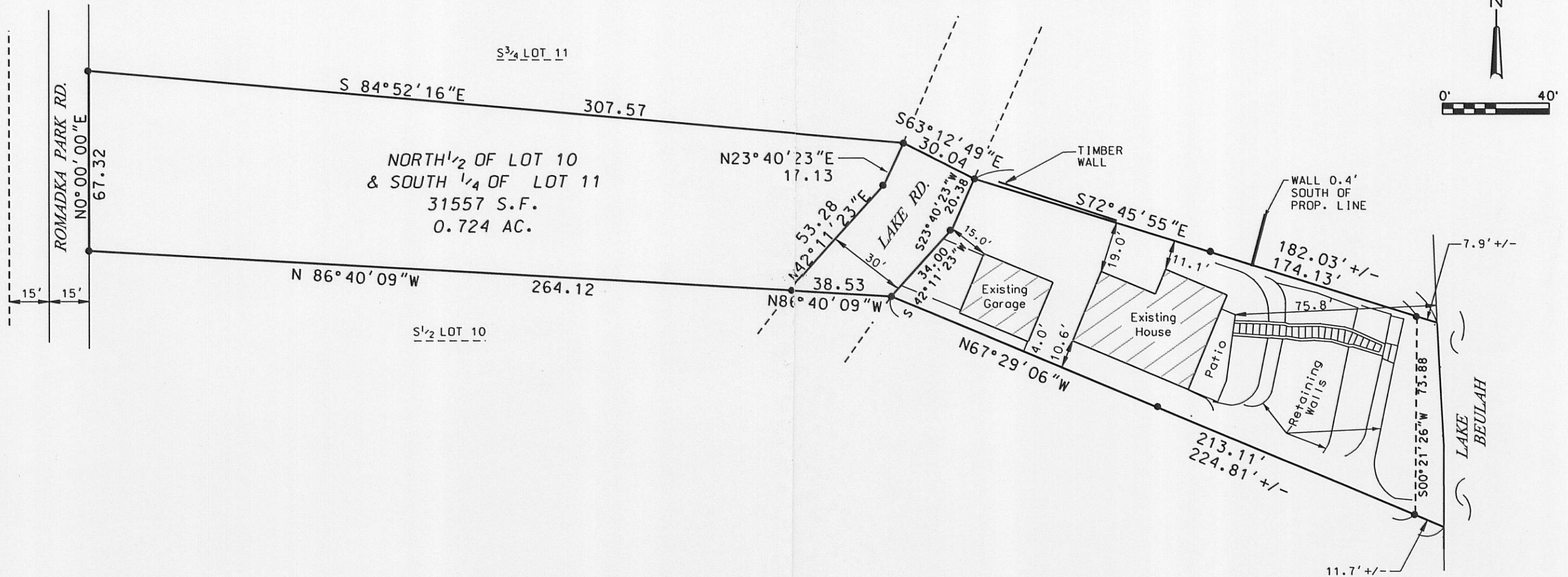

SURVEY DATE: 7/7/11
SURVEY MADE FOR:
Martin Barr
W1735 Lake Road
East Troy, WI 53120

V²G

SURVEYING, LLC
W232 S7530 BIG BEND DRIVE
BIG BEND, WI 53103
(262) 662-0110

THIS SURVEY IS MADE FOR THE USE OF THE
PRESENT OWNERS OF THE PROPERTY, AND
ALSO THOSE WHO PURCHASE, MORTGAGE OR
GUARANTEE TITLE TO WITHIN ONE (1) YEAR
FROM DATE HERETO.

I, MICHAEL A. GREESON R.L.S. #2770, HEREBY CERTIFY THAT
THIS SURVEY WAS MADE IN ACCORDANCE WITH
THE MINIMUM STANDARDS FOR PROPERTY SURVEYS
(CHAPTER A-E 7) FOR THE STATE OF WISCONSIN AND
HAS BEEN PREPARED UNDER MY DIRECTION AND
CONTROL AND IS CORRECT TO THE BEST OF MY
KNOWLEDGE AND BELIEF.

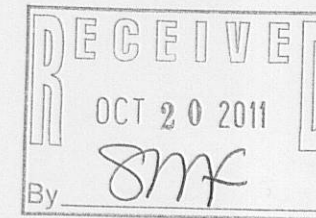
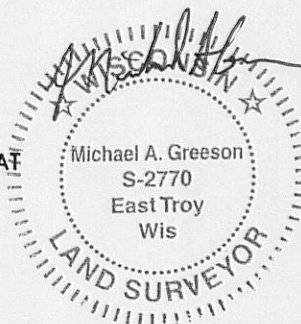

LEGEND:

| | |
|-------|-----------------|
| • | FOUND IRON PIPE |
| WALL | RETAINING WALL |
| ===== | STEPS |

PLOT DATE: 7/7/2011

V2G• 2011-036 Barr Survey Update.DGN

418-2246