

PLAT OF SURVEY

DESCRIPTION: LOT 12 OF BEULAH LAKE FARMS IN PART OF THE NW 1/4, NE 1/4, SW 1/4, AND SE 1/4 OF THE NW 1/4 AND PART OF THE NE 1/4, NW 1/4, SE 1/4, AND SW 1/4 OF THE NE 1/4 OF SECTION 3, TOWNSHIP 4 NORTH, RANGE 18 EAST, TOWN OF EAST TROY, WALWORTH COUNTY, WISCONSIN.

C.S.M. NO. 2137

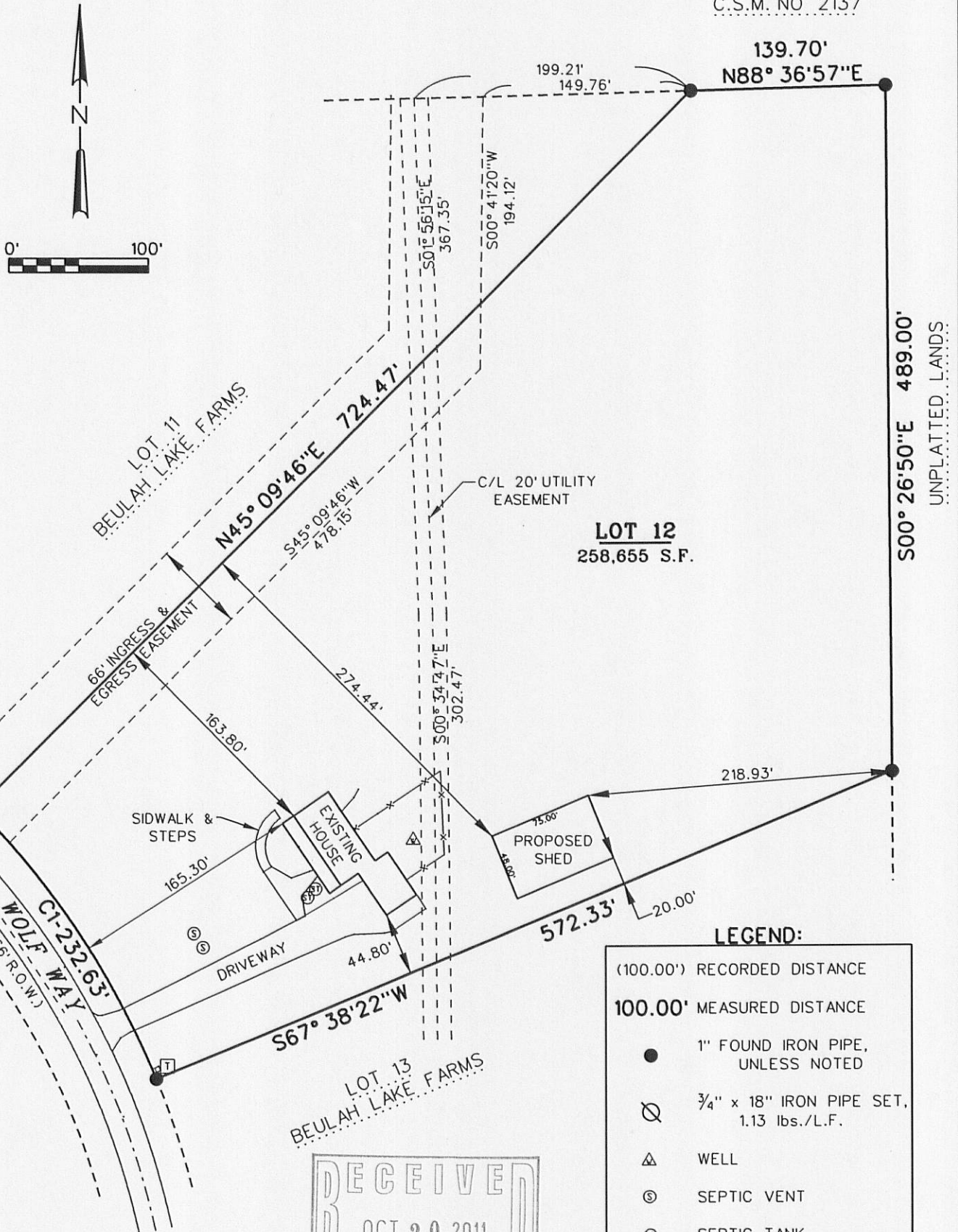

LEGEND:

- (100.00') RECORDED DISTANCE
- 100.00' MEASURED DISTANCE
- 1" FOUND IRON PIPE, UNLESS NOTED
- ⊗ 3/4" x 18" IRON PIPE SET, 1.13 lbs./L.F.
- △ WELL
- ⊙ SEPTIC VENT
- ⊙ SEPTIC TANK
- ⊠ TELEPHONE PEDISTAL

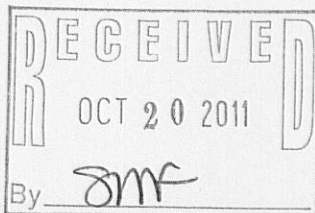

SURVEY DATE: 04/09/2010
SURVEY MADE FOR:
KENNETH & JILL STARRETT
W1136 WOLF WAY
MUKWONAGO, WI 53149

RSV
ENGINEERING, INC.
W232 S7530 BIG BEND DRIVE
BIG BEND, WI 53103
(262) 662-4292

THIS SURVEY IS MADE FOR THE USE OF THE PRESENT OWNERS OF THE PROPERTY, AND ALSO THOSE WHO PURCHASE, MORTGAGE OR GUARANTEE TITLE TO WITHIN ONE (1) YEAR FROM DATE HERETO.

I, MICHAEL A. GREESON R.L.S. #2770, HEREBY CERTIFY THAT THIS SURVEY WAS MADE IN ACCORDANCE WITH THE MINIMUM STANDARDS FOR PROPERTY SURVEYS (CHAPTER A-E 7) FOR THE STATE OF WISCONSIN AND HAS BEEN PREPARED UNDER MY DIRECTION AND CONTROL AND IS CORRECT TO THE BEST OF MY KNOWLEDGE AND BELIEF.

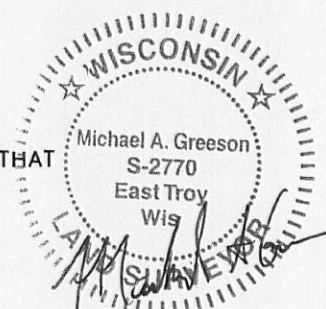

PLOT DATE: 04/09/2010

RSV JOB#: 10-027 STARRETT

418-2240

PBF-12