

# PLAT OF SURVEY

A PARCEL OF LAND LOCATED IN THE NORTHWEST 1/4 OF SECTION 11, TOWN 4 NORTH, RANGE 18 EAST, TOWN OF EAST TROY, WALWORTH COUNTY, WISCONSIN. BEING MORE PARTICULARLY DESCRIBED AS FOLLOWS: COMMENCING AT THE EAST 1/8TH CORNER OF SAID NORTHWEST 1/4; THENCE S00° 20' 00" W, ALONG THE CENTERLINE OF STONE SCHOOL ROAD, 528.72' TO THE POINT OF BEGINNING, SAID POINT BEING N89° 40' 13" E, 33.00' FROM A FOUND 1" IRON PIPE; THENCE S89° 40' 13" W, 500.28' TO A FOUND IRON PIPE; THENCE S00° 19' 04" W, 261.10' TO A FOUND IRON PIPE; THENCE N89° 37' 53" E, 500.22' TO A POINT THAT IS N89° 37' 53" E, 33.00' FROM A FOUND 1" IRON PIPE, SAID POINT BEING ON THE AFORE MENTIONED CENTERLINE; THENCE N00° 20' 00" E ALONG SAID CENTERLINE, 260.75' TO THE POINT OF BEGINNING. SAID PARCEL CONTAINS 3.00 ACRES MORE OR LESS. 2.80 ACRES NET.

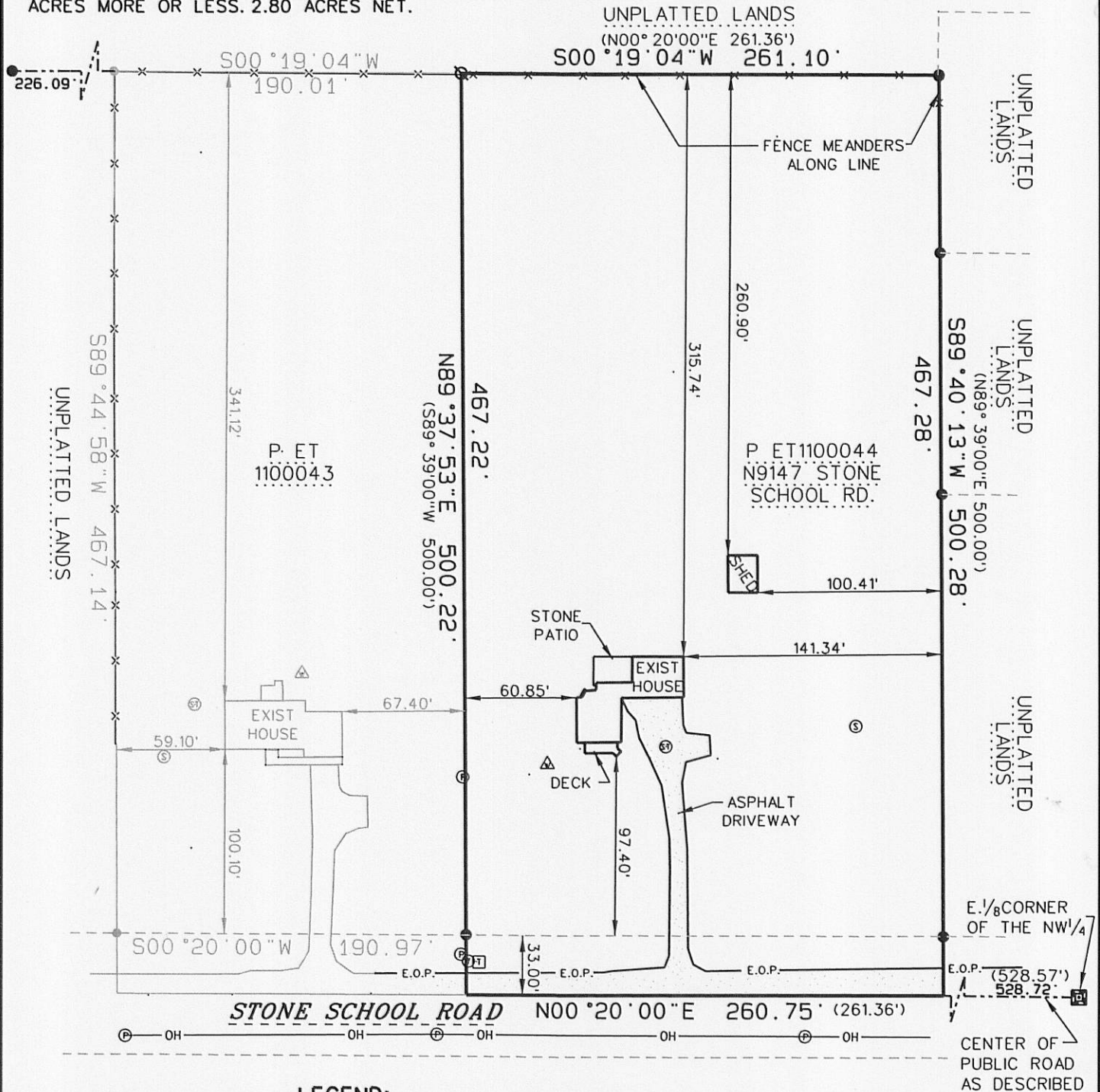

## LEGEND:

(100.00') RECORDED DISTANCE	▲ WELL
100.00' MEASURED DISTANCE	⊙ SEPTIC TANK
● 1" FOUND IRON PIPE, UNLESS NOTED	⊙ SEPTIC VENT
⊙ 3/4" x 18" IRON PIPE SET, 1.13 lbs./L.F.	⊙ POWER POLE
	⊙ TELEPHONE PEDISTAL
	⊙ CABLE BOX

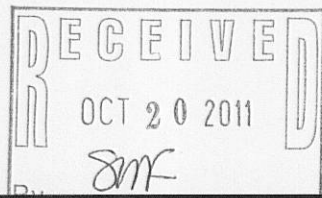
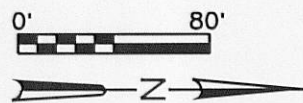

SURVEY DATE: 11/12/2008  
SURVEY MADE FOR:  
LOIS JEANNE PIARO  
N9147 STONE SCHOOL RD.  
EAST TROY, WI 53120

**RSV**  
ENGINEERING, INC.  
W232 S7530 BIG BEND DRIVE  
BIG BEND, WI 53103  
(262) 662-4292

THIS SURVEY IS MADE FOR THE USE OF THE PRESENT OWNERS OF THE PROPERTY, AND ALSO THOSE WHO PURCHASE, MORTGAGE OR GUARANTEE TITLE TO WITHIN ONE (1) YEAR FROM DATE HERETO.

I, MICHAEL A. GREESON R.L.S. \*2770, HEREBY CERTIFY THAT THIS SURVEY WAS MADE IN ACCORDANCE WITH THE MINIMUM STANDARDS FOR PROPERTY SURVEYS (CHAPTER A-E 7) FOR THE STATE OF WISCONSIN AND HAS BEEN PREPARED UNDER MY DIRECTION AND CONTROL AND IS CORRECT TO THE BEST OF MY KNOWLEDGE AND BELIEF.

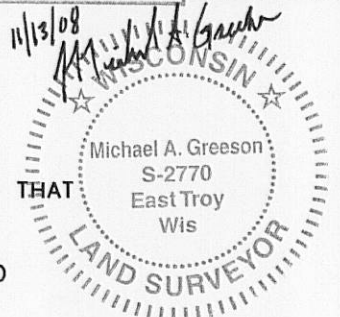

PLOT DATE: 11/12/2008

RSV JOB\*: 08-107 SURVEY.DGN

418-2238

PET11-44