

PLAT OF SURVEY

LOT 1 OF CERTIFIED SURVEY MAP NO. 4192 BEING
 PART OF LOTS 17, 18, AND 19 OF BEULAH LAKE PARK SUBDIVISION,
 AND PART OF LOTS 1, AND 6 OF PORTERS PARK SUBDIVISION
 LOCATED IN GOVERNMENT LOT 1 BEING PART OF THE SE 1/4 OF
 SECTION 4, TOWN 4 NORTH, RANGE 18 EAST, TOWN OF EAST TROY,
 WALWORTH COUNTY, STATE OF WISCONSIN

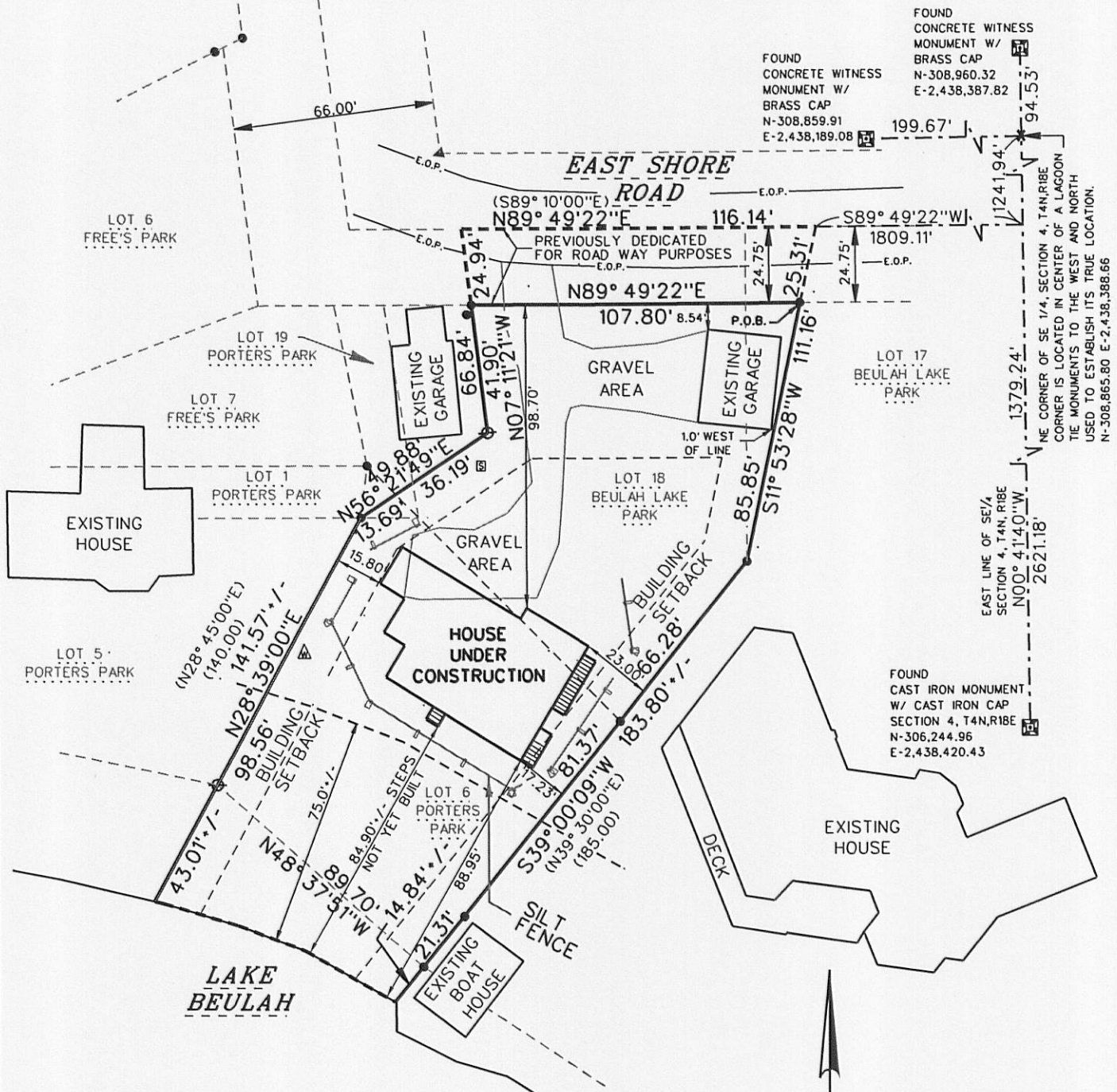

FOUND
 CONCRETE WITNESS
 MONUMENT W/
 BRASS CAP

N-308,960.32
 E-2,438,387.82
 N-308,859.91
 E-2,438,189.08

NE CORNER OF SE 1/4, SECTION 4, T4N, R18E
 CORNER IS LOCATED IN CENTER OF A LAGOON
 THE MONUMENTS TO THE WEST AND NORTH
 USED TO ESTABLISH ITS TRUE LOCATION.
 N-308,865.80 E-2,438,388.66

FOUND
 CAST IRON MONUMENT
 W/ CAST IRON CAP
 SECTION 4, T4N, R18E
 N-306,244.96
 E-2,438,420.43

LEGEND:

- (100.00') RECORDED DISTANCE
- 100.00' MEASURED DISTANCE
- 1" FOUND IRON PIPE, UNLESS NOTED
- ⊙ 3/4" x 18" IRON PIPE SET, 1.15 lbs./L.F.
- ▲ FOUND "PK" NAIL
- ▲ EXISTING WELL
- ⊠ EXISTING SEPTIC
- GROUND WATER FLOW

RECEIVED
 OCT 20 2011
 By *JMC*



**EXISTING GROUND SLOPE OF LOT TO REMAIN UNCHANGED.

FILE NAME: 07172 HOUSE RECERT SURVEY

SURVEY DATE: 01/26/09
 SURVEY MADE FOR:
 PAUL RIEDL, SR.
 15955 WEST ARMOUR AVE.
 NEW BERLIN, WI 53151

RSV
 ENGINEERING, INC.
 W232 S7530 BIG BEND DRIVE
 BIG BEND, WI 53103
 (262) 662-4292

THIS SURVEY IS MADE FOR THE USE OF THE
 PRESENT OWNERS OF THE PROPERTY, AND
 ALSO THOSE WHO PURCHASE, MORTGAGE OR
 GUARANTEE TITLE TO WITHIN ONE (1) YEAR
 FROM DATE HERETO.

I, MICHAEL A. GREESON R.L.S. #2770, HEREBY CERTIFY THAT THIS SURVEY WAS MADE IN ACCORDANCE WITH THE MINIMUM STANDARDS FOR PROPERTY SURVEYS (CHAPTER A-E 7) FOR THE STATE OF WISCONSIN AND HAS BEEN PREPARED UNDER MY DIRECTION AND CONTROL AND IS CORRECT TO THE BEST OF MY KNOWLEDGE AND BELIEF.

WISCONSIN
 Michael A. Greeson
 THAT S-2770
 East Troy
 Wis
 LAND SURVEYOR
Michael A. Greeson
 1-26-09

PLOT DATE: 01-26-2009

PA4192-1

RSV JOB#: 07172 HOUSE RECERT SURVEY

418-2236