

# PLAT OF SURVEY

FOR: WILLIAM KENT

DATE: 06/08/2009

DESCRIPTION: THE SOUTH 40' OF LOT 11, AND ALL OF LOT 12 OF MCGREGOR HIGHLANDS SUBDIVISION LOCATED IN GOVERNMENT LOT 2 IN THE SE 1/4 OF THE NE 1/4 OF FRACTIONAL SECTION 9, TOWN 4 NORTH, RANGE 18 EAST, WALWORTH COUNTY, WISCONSIN.

LEGEND

- IRON PIPE FOUND
- ∅ IRON PIPE SET

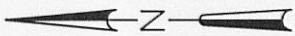

SCALE: 1" = 60'

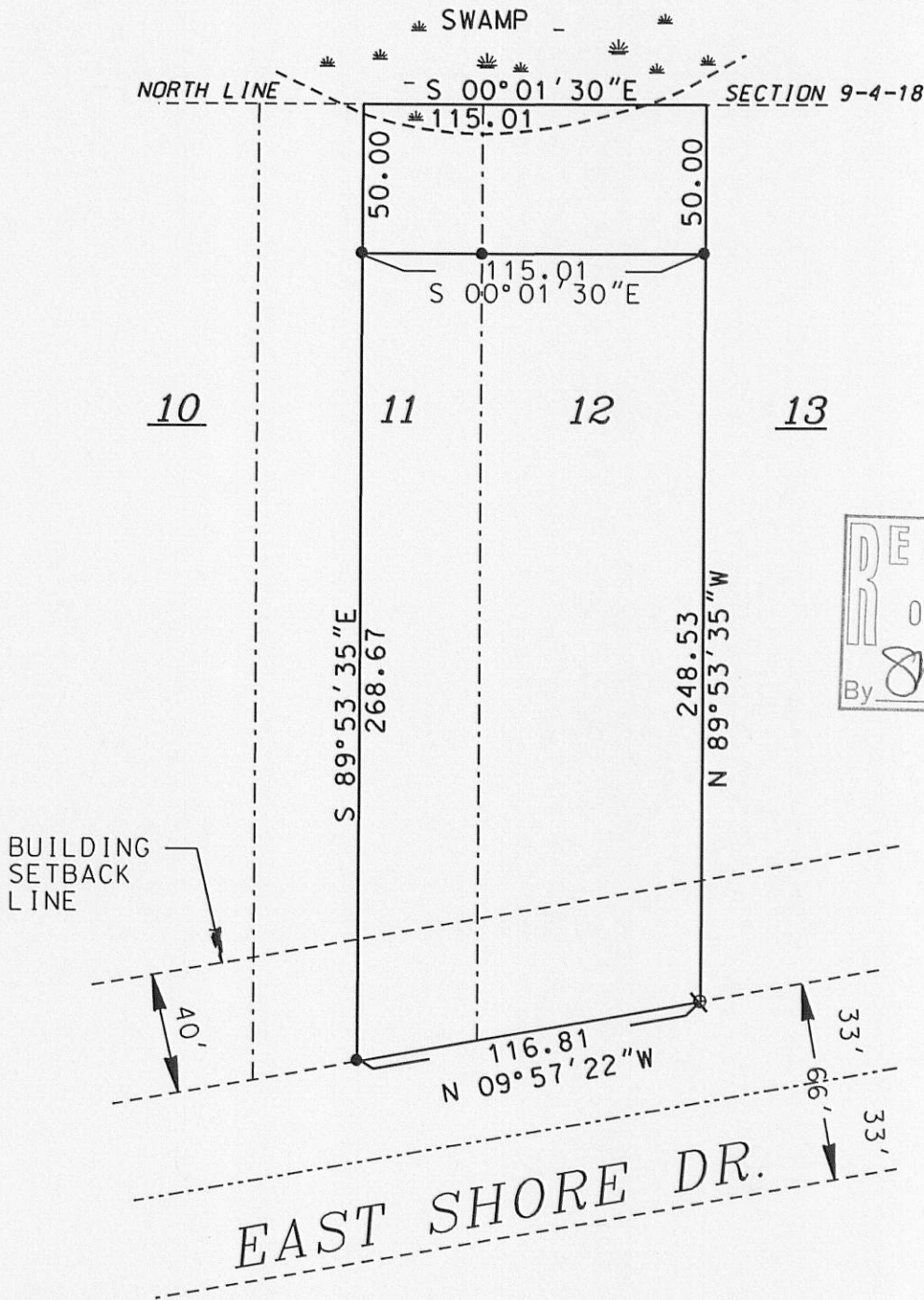

NOTE: THIS SURVEY WAS MADE TO CORRECT A TYPO IN THE PREVIOUS 1999 SURVEY. NO FIELD SURVEY WAS DONE AT THE TIME OF THIS CORRECTION.

SURVEY DATE: 06/08/2009

SURVEY MADE FOR:

WILLIAM KENT

JOAN KENT

N9141 EAST SHORE ROAD  
EAST TROY, WI 53120

**RSV**  
ENGINEERING, INC.  
W232 S7530 BIG BEND DRIVE  
BIG BEND, WI 53103  
(262) 662-4292

THIS SURVEY IS MADE FOR THE USE OF THE PRESENT OWNERS OF THE PROPERTY, AND ALSO THOSE WHO PURCHASE, MORTGAGE OR GUARANTEE TITLE TO WITHIN ONE (1) YEAR FROM DATE HERETO.

I, MICHAEL A. GREESON R.L.S. #2770, HEREBY CERTIFY THAT THIS SURVEY WAS MADE IN ACCORDANCE WITH THE MINIMUM STANDARDS FOR PROPERTY SURVEYS (CHAPTER A-E 7) FOR THE STATE OF WISCONSIN AND HAS BEEN PREPARED UNDER MY DIRECTION AND CONTROL AND IS CORRECT TO THE BEST OF MY KNOWLEDGE AND BELIEF.

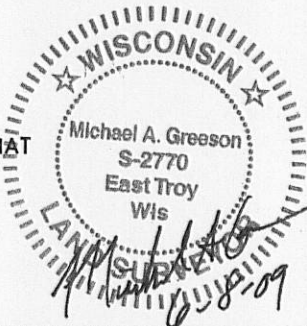

PLOT DATE: 06-08-2009

RSV JOB#: 99-075 SURVEY

FILE NAME: 99075 SURVEY.DGN

...\\99075 SURVEY.dgn 6/8/2009 10:42:06 AM

PMGH-11

418-2234