

PLAT OF SURVEY

OF
 PART OF LOT 9 OF ROMADKA PARK
 IN
 SECTION 5, TOWNSHIP 4 NORTH, RANGE 18 EAST,
 WYALWORTH COUNTY, WISCONSIN

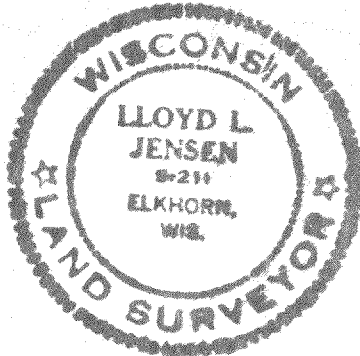
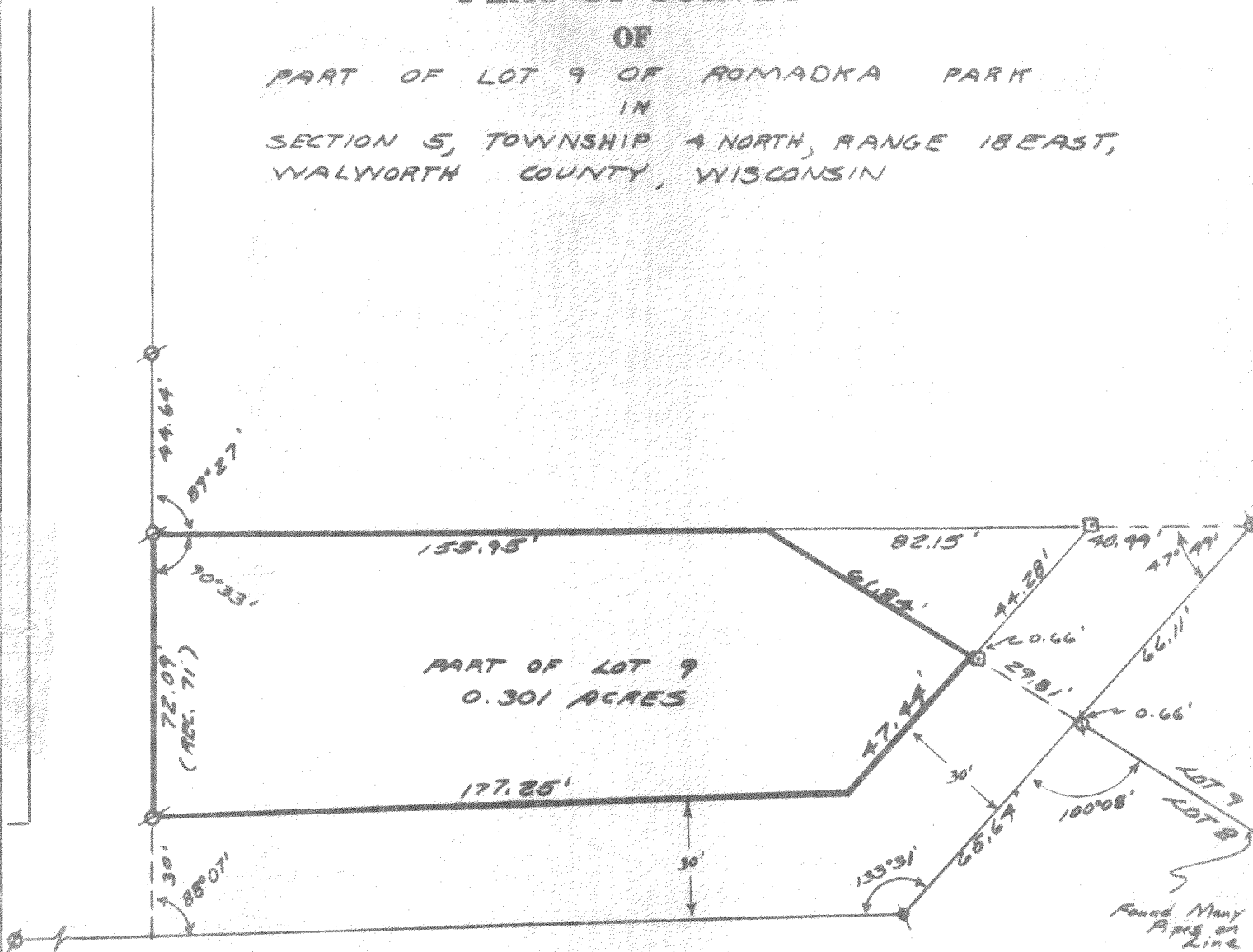

SURVEY AND PLAT BY
JENSEN & JOHNSON, INC.
 CIVIL ENGINEERS AND SURVEYORS

Elkhorn, Wisconsin

WE CERTIFY: That we have surveyed the above described property and that the plat shown hereon is an accurate survey and a true representation thereof and correctly shows the exterior boundary lines and all divisions of said property.

Date 24 APRIL 1973

Lloyd L. Jensen
 LLOYD L. JENSEN,

Wisconsin Registered Land Surveyor, No. S-211

LEGEND

- ⊖ — Iron Pipe Found
- — Concrete Monument
- Scale 1" = 40'
- — Iron Pipe Set
- — Wood Stake Set
- ⊕ — Iron Rod Found