

PLAT OF SURVEY

LOT 6, in the SUBDIVISION OF LOT 10 OF BEULAH LAKE PARK, being in Section 4, Township 4 North, Range 18 East, Walworth County, Wisconsin.

Surveyed for: Laurie Fossier-Mills

Survey address: N9357 Beulah Park Road

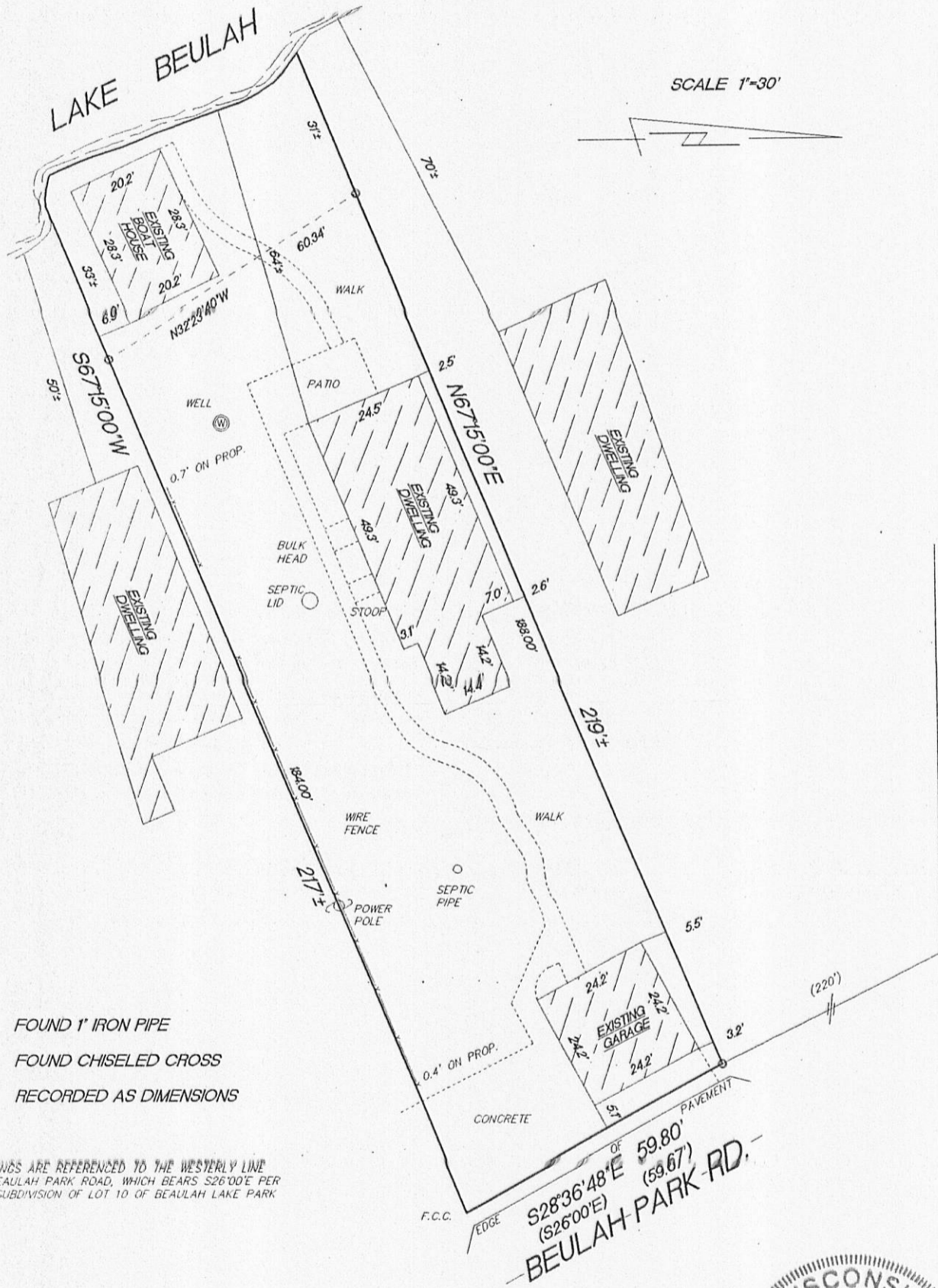
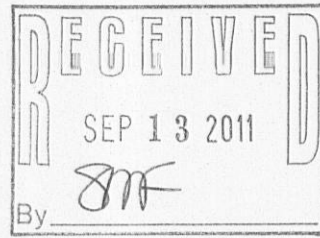

- FOUND 1" IRON PIPE
- F.C.C. FOUND CHISELED CROSS
- () RECORDED AS DIMENSIONS

BEARINGS ARE REFERENCED TO THE WESTERLY LINE OF BEULAH PARK ROAD, WHICH BEARS S26°00'E PER THE SUBDIVISION OF LOT 10 OF BEULAH LAKE PARK

"I hereby certify that I have surveyed the above described property and that the above map is a true representation thereof and shows the size and location of the property, its exterior boundaries, the location of all visible structures and dimension of all principal buildings thereon, boundary fences, apparent easements, roadways and encroachments if any."

"This survey is made for the use of the present owners of the property, and also those who purchase, mortgage or guarantee the title thereto within one year from date hereof."

KETTLE MORAINÉ SURVEYING INC.
 S75 W36245 Wilton Road
 Eagle Wisconsin 53119
 P.O. Box 357
 (262) 594-3484

Terrance E. Pisarek R.L.S.



THIS IS NOT AN ORIGINAL SURVEY UNLESS THE SEAL IS RED.

REV. 8/9/11
 11/14/00
 DATE

TEP/DW
 FIELD WORK BY

TEP
 DRAWN BY

00291
 JOB NUMBER

PBLA-6

418-2226

016066-814

NORTH LINE OF LOT 1, SUBDIVISION OF LOT 10, BEULAH LAKE PARK