

SOUTHWEST CORNER OF THE SOUTHWEST 1/4 OF SECTION 7-4-18

N00°09'43"E

2627.39

WEST LINE OF THE SOUTHWEST 1/4 OF SECTION 7-4-18

NORTHWEST CORNER OF THE SOUTHWEST 1/4 OF SECTION 7-4-18

PLAT OF SURVEY

LOT 4 CERTIFIED SURVEY MAP NO. 4025, BEING A REDIVISION OF LOT 2, CERTIFIED SURVEY MAP NO. 3089, BEING A PART OF THE NORTHWEST 1/4 OF THE SOUTHWEST 1/4 OF SECTION 7, TOWN 4 NORTH, RANGE 18 EAST, TOWN OF EAST TROY, WALWORTH COUNTY, WISCONSIN.
SURVEYED FOR: THELEN TOTAL CONSTRUCTION

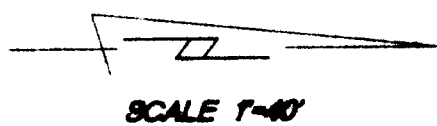
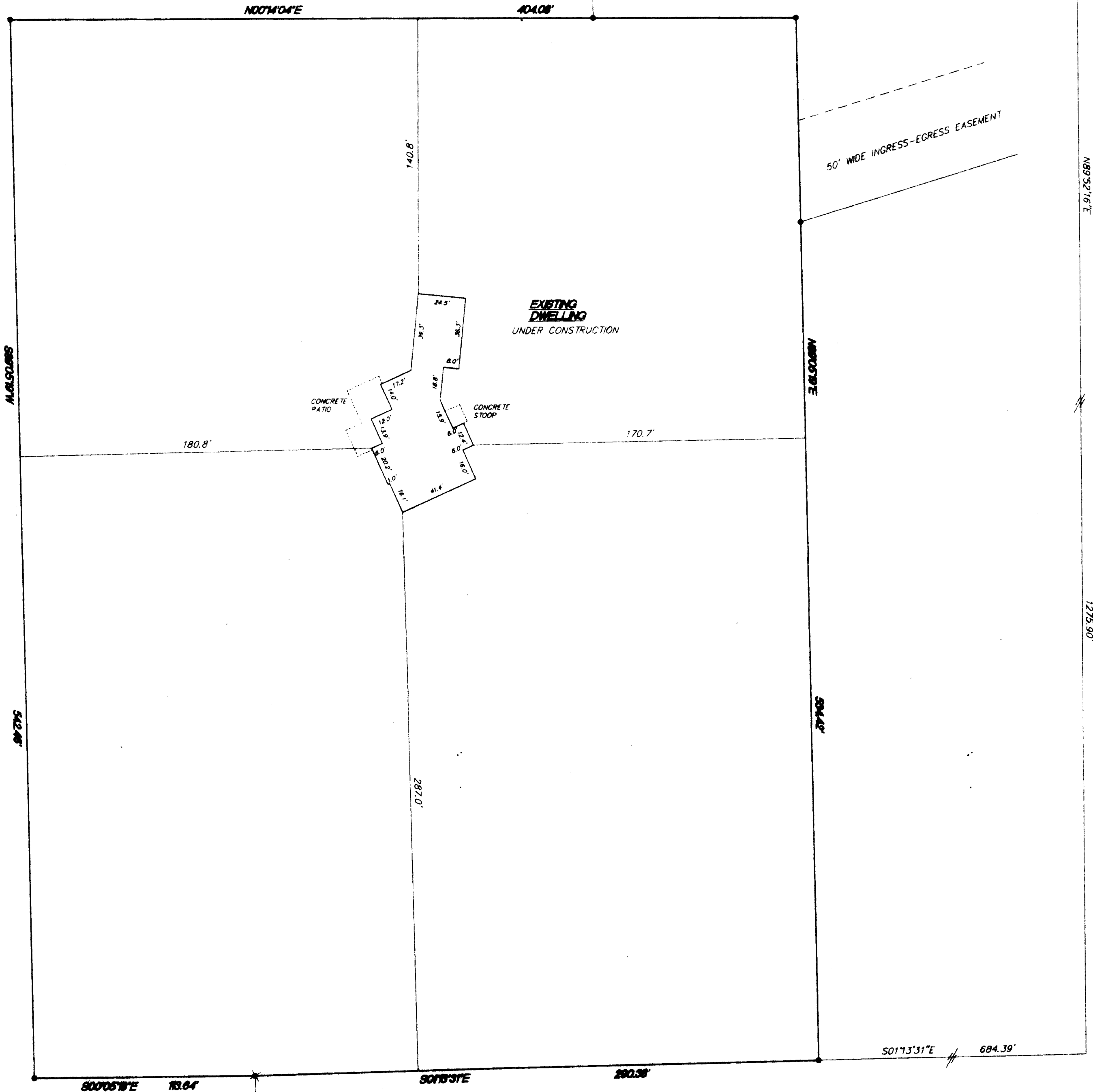

- FOUND 6" CONCRETE MONUMENT
- FOUND 1" IRON PIPE
- ✱ FOUND 3/4" IRON PIPE
- () RECORDED AS DIMENSIONS

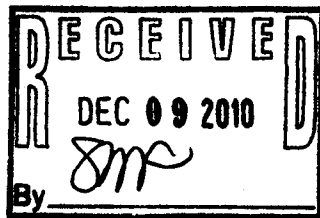

I hereby certify that I have surveyed the above property and that the above map is a true representation thereof and shows the size and location of the property exterior boundaries, the location of all visible structures and dimensions of all principal buildings thereon, boundary fences, apparent easements, roadways and encroachments if any.
This survey is made for the use of the present owners of the property, and also those who purchase, mortgage or guarantee the title thereto within one year from date hereof.

KETTLE MORANE SURVEYING AND MAPPING
P.O. BOX 357
EAST TROY, WI 53120
(262) 584-3484

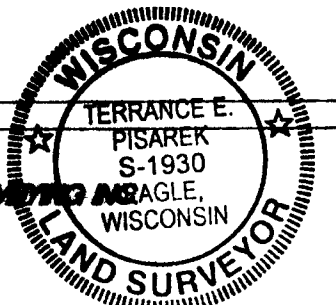

THIS IS NOT AN ORIGINAL SURVEY UNLESS THE SEAL IS RED.

REV 10/8/10
DATE
REP
FIELD WORK BY
JOB NUMBER

PA4025-4

418-2207