

PLAT OF SURVEY
-OF-

THE SOUTHERLY 65 FEET OF THE NORTHERLY 75 FEET OF LOT 9 OF THE SUBDIVISION OF LOT 10 OF BEULAH LAKE PARK, BEING A PART OF THE SOUTHEAST 1/4 OF SECTION 4, TOWNSHIP 4 NORTH, RANGE 18 EAST IN THE TOWN OF EAST TROY, COUNTY OF WALWORTH, STATE OF WISCONSIN.

SURVEY FOR: ERIC REITZ
SURVEY LOCATION: N9333 BEULAH PARK ROAD

NOTE: ORDINARY HIGH WATER MARK SHOULD BE LOCATED BY THE DEPT. OF NATURAL RESOURCES PRIOR TO ANY CONSTRUCTION.

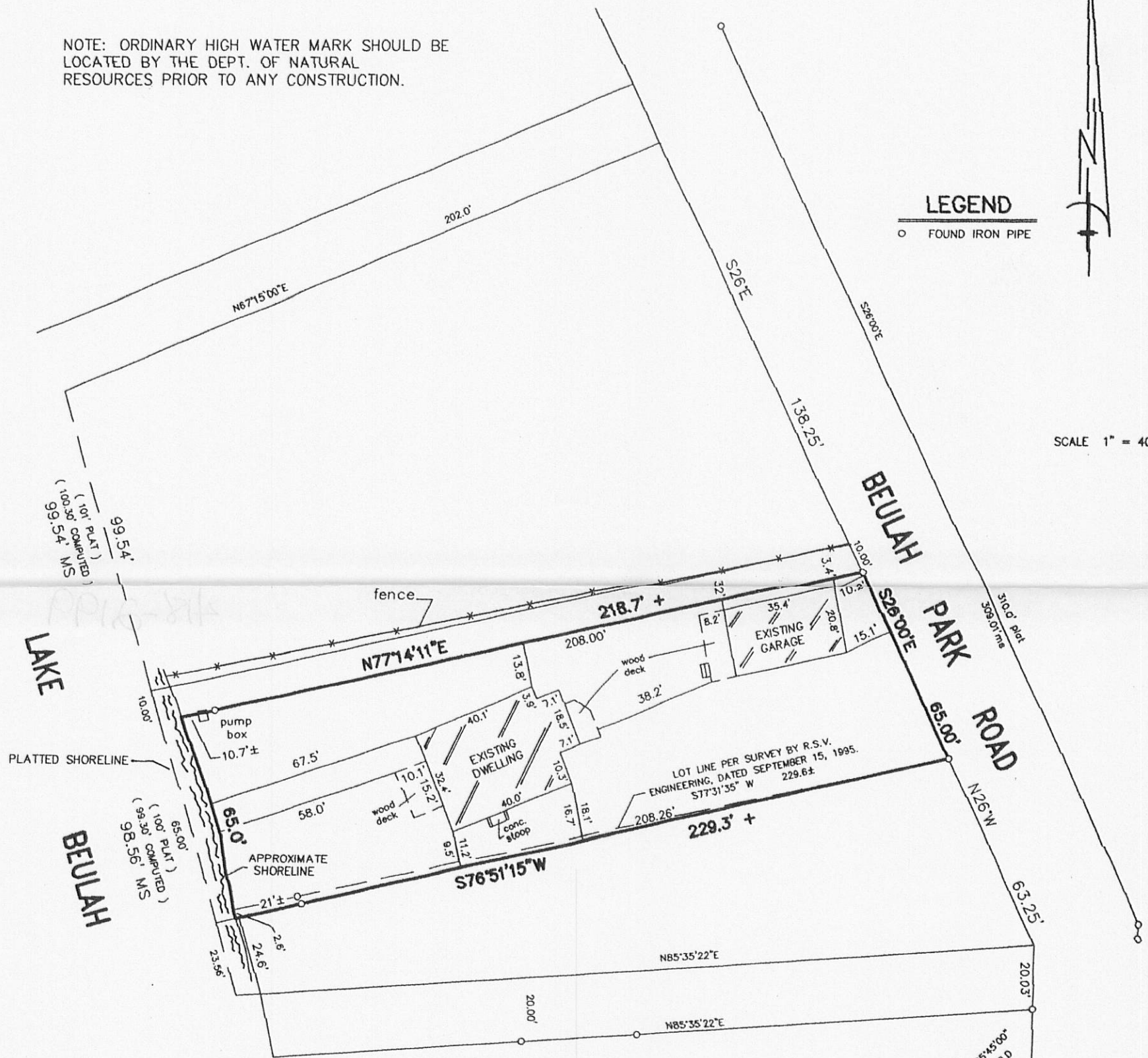

LEGEND
○ FOUND IRON PIPE

SCALE 1" = 40'

"I hereby certify that I have surveyed the above described property and that the above map is a correct representation thereof and shows the size and location of the property, its exterior boundaries, the location of all visible structures and dimensions of all principal buildings thereon, boundary fences, apparent easements, roadways and encroachments, if any."
"This survey is made for the use of the present owners of the property, and those who purchase, mortgage, or guarantee the title thereto within one year from date hereof."

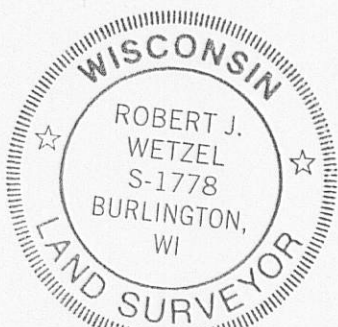

THIS IS NOT AN ORIGINAL PRINT UNLESS THIS SEAL IS RED.



B.W. SURVEYING
LAND SURVEYS
MAPPING AND PLANNING
412 N. PINE STREET
BURLINGTON, WI 53105
(262)-767-0225

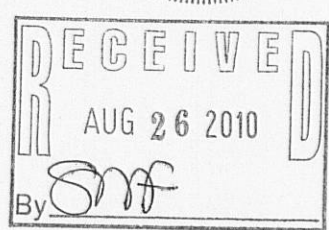

Robert J. Wetzel
ROBERT J. WETZEL S-1778
REVISED: MAY 11, 2010
MAY 5, 2010
DATE
8160
JOB NUMBER

PBLA-11

418-2199