

1916-8714

PLAT OF SURVEY  
-OF-

LOTS 1 AND 2, BLOCK 8, MIRAMAR  
SUBDIVISION, BEING A PART OF  
SECTIONS 10 AND 11, TOWNSHIP 4  
NORTH, RANGE 18 EAST, IN THE TOWN  
OF EAST TROY, WALWORTH COUNTY,  
WISCONSIN.

SURVEY FOR: ROBERT WILLIAMS  
SURVEY LOCATION: N9144 ASH STREET

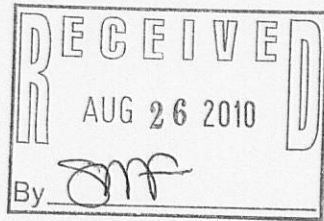

"I hereby certify that I have surveyed the above described  
property and that the above map is a correct representation thereof  
and shows the size and location of the property, its exterior  
boundaries, the location of all visible structures and dimensions  
of all principal buildings thereon, boundary fences, apparent  
easements, roadways and encroachments, if any."

"This survey is made for the use of the present owners of the  
property, and those who purchase, mortgage, or guarantee the  
title thereto within one year from date hereof."



B.W. SURVEYING, INC.

412 N. PINE STREET  
BURLINGTON, WI 53105  
(262)-767-0225

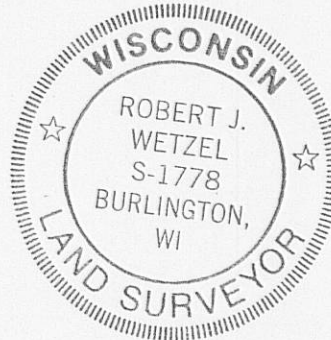

THIS IS NOT AN ORIGINAL PRINT  
UNLESS THIS SEAL IS RED.

*Robert J. Wetzel*  
ROBERT J. WETZEL S-1778  
REVISED APRIL 26, 2010  
MARCH 4, 2010  
DATE  
8135  
JOB NUMBER

ASH STREET

WHITE OAK DRIVE

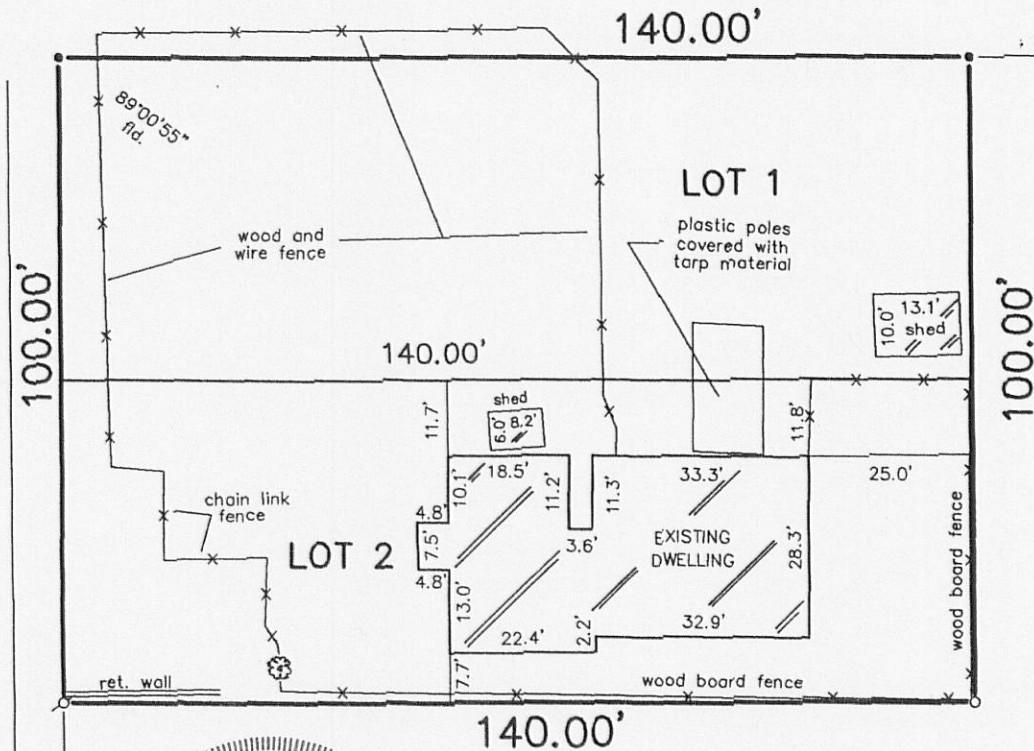

SCALE: 1" = 30'

- LEGEND
- FOUND IRON PIPE
  - ✕ SET IRON PIPE
  - FOUND IRON ROD

PMR-102

418-2197