

PLAT OF SURVEY -OF-

LOTS 1 AND 2, BLOCK 8, MIRAMAR
SUBDIVISION, BEING A PART OF
SECTIONS 10 AND 11, TOWNSHIP 4
NORTH, RANGE 18 EAST, IN THE TOWN
OF EAST TROY, WALWORTH COUNTY,
WISCONSIN.

SURVEY FOR: ROBERT WILLIAMS
SURVEY LOCATION: N9144 ASH STREET

"I hereby certify that I have surveyed the above described
property and that the above map is a correct representation thereof
and shows the size and location of the property, its exterior
boundaries, the location of all visible structures and dimensions
of all principal buildings thereon, boundary fences, apparent
easements, roadways and encroachments, if any."

"This survey is made for the use of the present owners of the
property, and those who purchase, mortgage, or guarantee the
title thereto within one year from date hereof."



B.W. SURVEYING, INC.

412 N. PINE STREET
BURLINGTON, WI 53105
(262)-767-0225

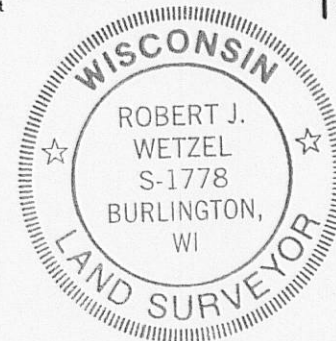
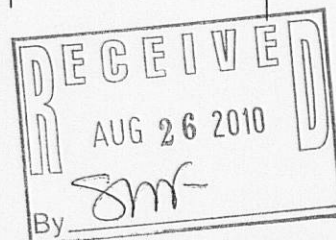

THIS IS NOT AN ORIGINAL PRINT
UNLESS THIS SEAL IS RED.

Robert J. Wetzel
ROBERT J. WETZEL S-1778

MARCH 4, 2010
DATE

8135
JOB NUMBER

ASH STREET

WHITE OAK DRIVE

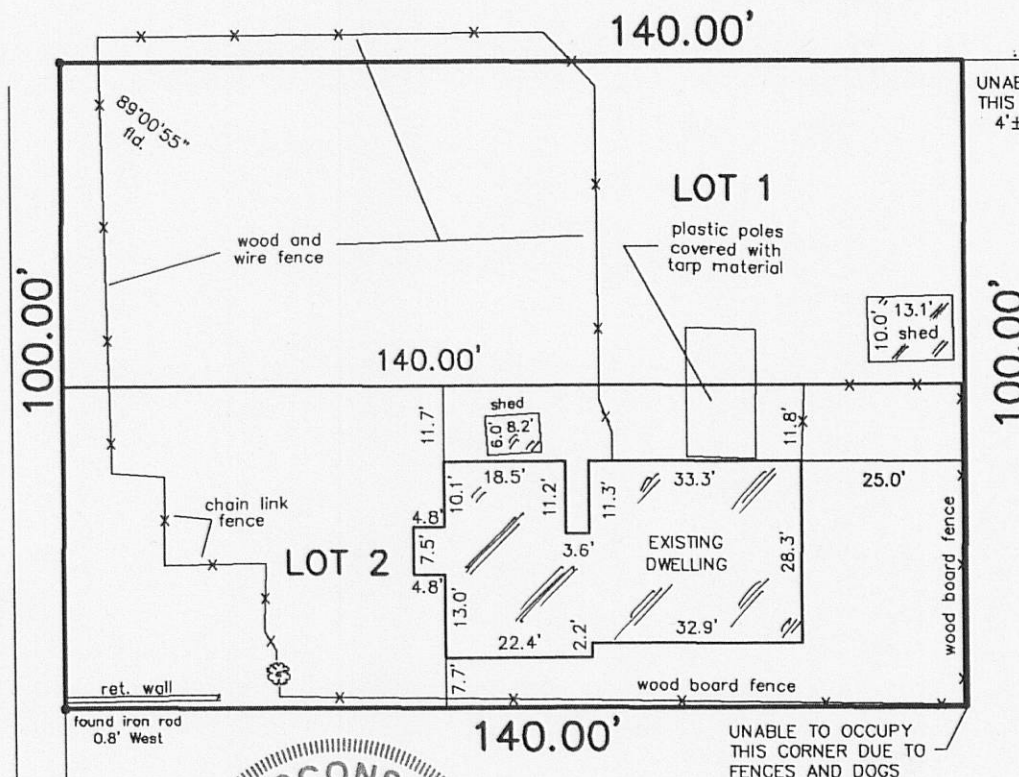

UNABLE TO LOCATE
THIS CORNER DUE TO
4± DEEP SNOW

SCALE:
1" = 30'

LEGEND

- FOUND IRON PIPE
- ⦿ SET IRON PIPE
- FOUND IRON ROD

PMR-101A PMR-102

418-2196