

That certain piece or parcel of land located in O-TON-KAH SUBDIVISION, of Section Ten (10), in Township Four (4) North, Range Eighteen (18) East, in the Town of East Troy, County of Walworth, State of Wisconsin, described as follows, to-wit: Commencing at the Northwest corner of Lot 26 of O-Ton-Kah Subdivision and extending the Northerly line of Lot 26 Southwesterly across the road to the place of beginning; thence Southwesterly on said extended Northerly line of Lot 26 to the edge of the channel; thence Northwesterly along the edge of the channel 50 feet; thence Northeasterly on a line parallel with the extended line of Lot 26 to the edge of the road; thence Southeasterly along the edge of the road to the place of beginning, excepting therefrom: Commencing at the Northwest corner of Lot 26, of O-Ton-Kah Subdivision, and extending the Northerly line of Lot 26 Southwesterly across the Road to a point in the Southwesterly edge thereof; thence Northwesterly 25 feet to a point in the Southwesterly edge of said road to the place of beginning; thence Southwesterly on a line parallel to the extended Northerly line of said Lot 26 to the edge of the channel; thence Northwesterly along the edge of the channel 25 feet; thence Northeasterly on a line parallel with the extended line of Lot 26 to the edge of road; thence Southeasterly along the edge of the road to the place of beginning.

RECEIVED  
AUG 3 2010  
By *SNF*

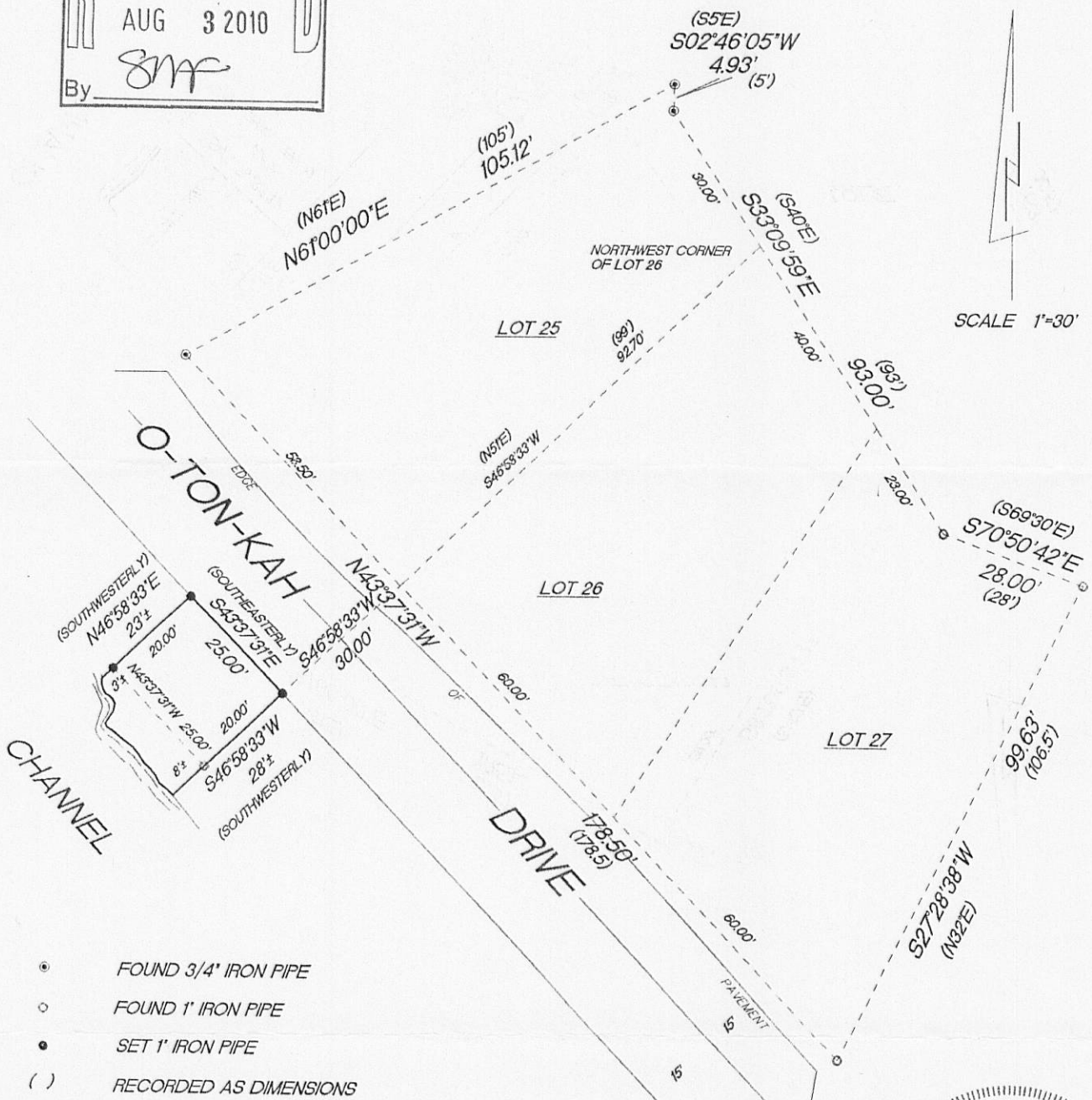

"This survey is made for the use of the present owners of the property, and also those who purchase, mortgage or guarantee the title thereto within one year from date hereof."

WISCONSIN  
TERRANCE E.  
PISAREK  
S-1930  
EAGLE,  
WISCONSIN  
LAND SURVEYOR

JOB NUMBER

POT-7 POT-57

$$418 - 2188$$