

PBF-17

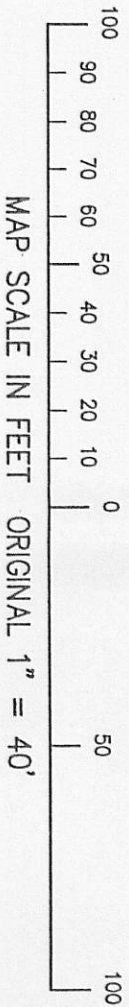

LEGEND
○ UTILITY POLE
○ FOUND IRON PIPE STAKE
(XXX) - RECORDED AS



NOTE: COPIES OF THIS MAP TO WHICH THE FOLLOWING CERTIFICATE WILL APPLY SHOW SURVEYOR'S ORIGINAL SEAL AND SIGNATURE IN RED INK. COPIES BY ANY OTHER MEANS MAY HAVE ALTERATIONS WHICH DO NOT REPRESENT THE SURVEYOR'S WORK PRODUCT.

I HEREBY CERTIFY THAT THE ABOVE DESCRIBED PROPERTY HAS BEEN SURVEYED UNDER MY DIRECTION AND THAT THE ABOVE MAP IS A TRUE REPRESENTATION THEREOF AND SHOWS THE SIZE AND LOCATION OF THE PROPERTY AND ITS EXTERIOR BOUNDARIES. THIS SURVEY IS MADE FOR THE USE OF THE PRESENT OWNERS OF THE PROPERTY, AND ALSO THOSE WHO PURCHASE, MORTGAGE, OR GUARANTEE THE TITLE THERETO WITHIN ONE YEAR FROM THE DATE HEREOF.

DATED: MARCH 4, 2010

REVISED 04-28-2010
TO SHOW SIZE & LOCATION OF
AS BUILT FOUNDATION

PETER S. GORDON R.L.S. 2101

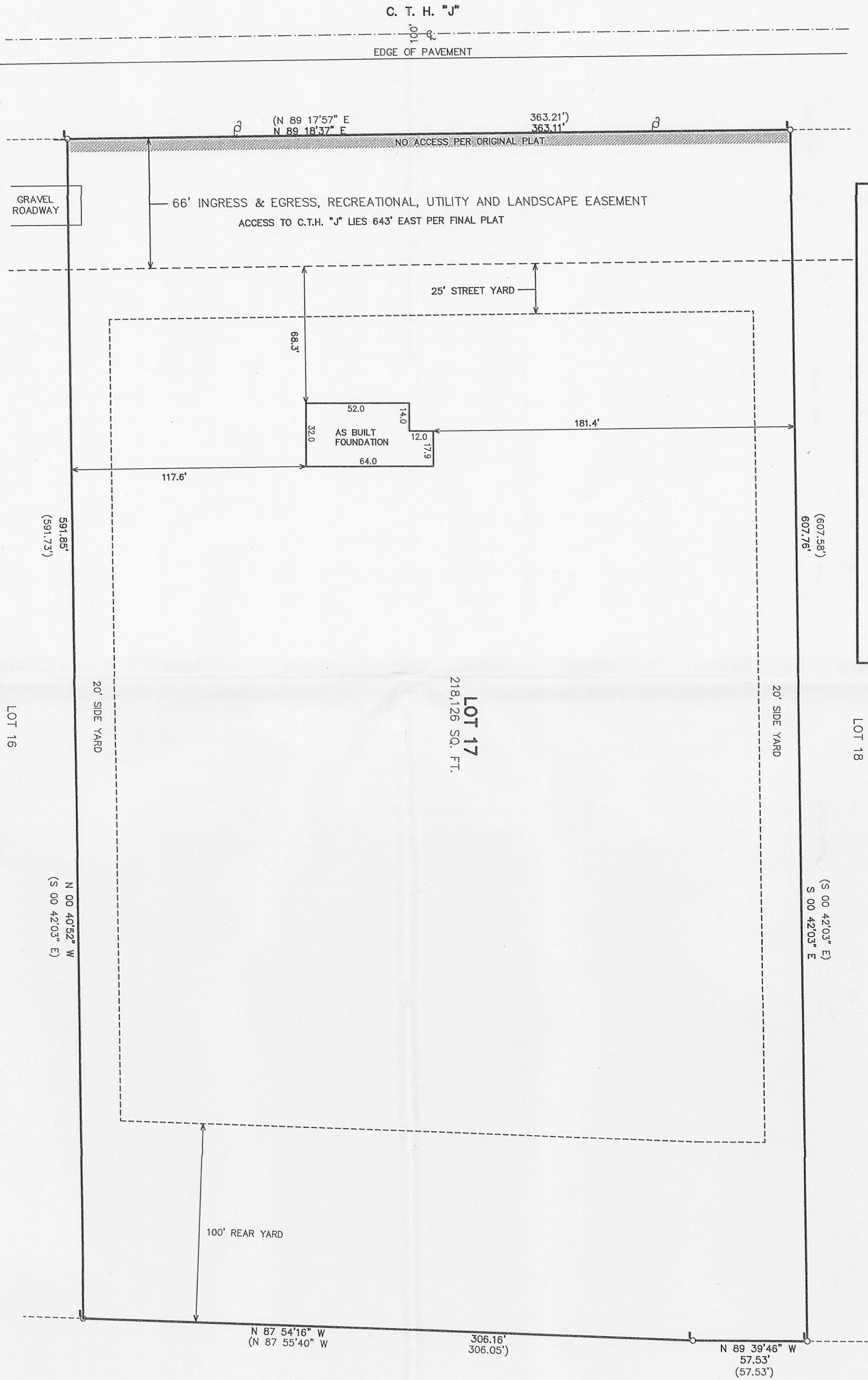

LEGAL DESCRIPTION

Lot 17 of Baileh Lake Farms, a subdivision located in part of the Northwest, Northeast, Southwest and Southeast Quarters of the Northwest Quarter and part of the Northwest, Northeast, Southwest and Southeast Quarters of the Northeast Quarter of Section 36, Township 36N, Range 10E, County of Walworth, Wisconsin. Together with a non-possessory easement for ingress and egress over Lot 14 of Certified Survey Map No. 2262, recorded in Volume 11 of Certified Survey Maps, on Page 67, as Document No. 250970, as shown on said plat of Baileh Lake Farms, Town of East Troy, Walworth County, Wisconsin. Also together with and subject to a 66' Ingress & Egress Easement as shown on said plat.

Tax Key No. PBF 00017

