

PLAT OF SURVEY

LEGAL DESCRIPTION

Lot 17 of Baulah Lake Farms, a subdivision located in part of the Northwest, Northeast, Southwest and Southeast Quarters of the Northwest Quarter and part of the Northeast, Northwest, Southeast and Southwest Quarters of the Northeast Quarter of Section 3, T4N, R18E, Town of East Troy, Walworth County, Wisconsin. Together with a non-exclusive perpetual easement for ingress and egress over Lot 4 of Certified Survey Map No. 2262, recorded in Volume 11 of Certified Survey Maps, on Page 67, as Document No. 250970, as shown on said plat of Baulah Lake Farms, Town of East Troy, Walworth County, Wisconsin. Also together with and subject to a 66' Ingress & Egress Easement as shown on said plat.

Tax Key No. PBF 00017

ASSIGNED THE EAST LINE OF LOT 17
S00° 42'03" E

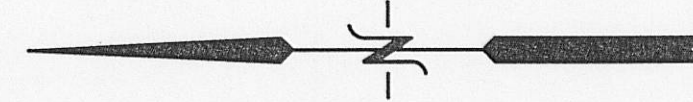

C. T. H. "J"

EDGE OF PAVEMENT

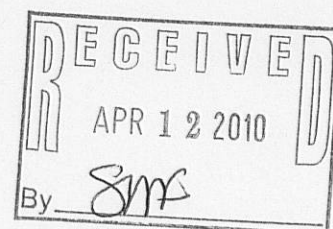
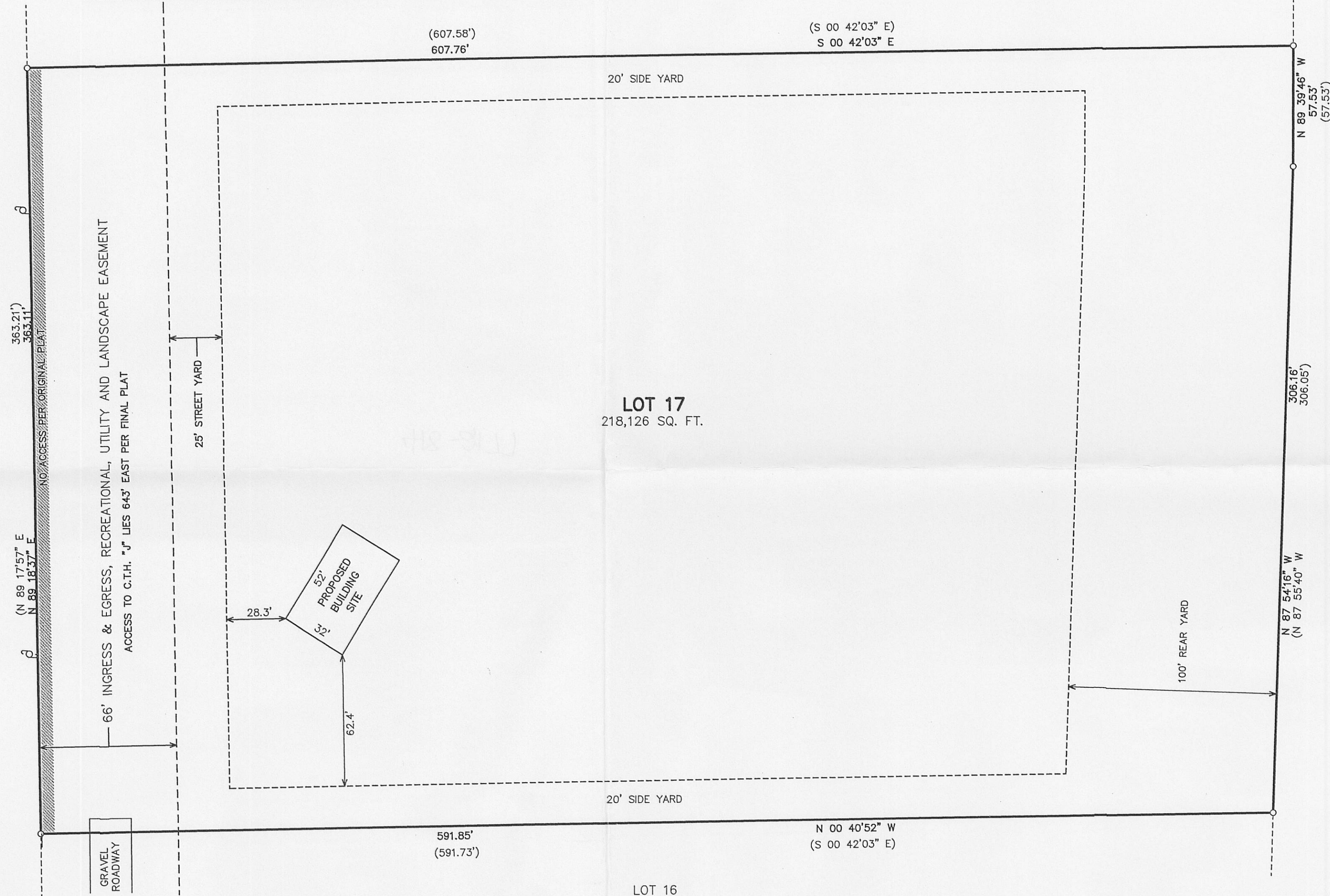

LEGEND
○ UTILITY POLE
○ FOUND IRON PIPE STAKE
(XXX)—RECORDED AS

MAP SCALE IN FEET ORIGINAL 1" = 40'

NOTE: COPIES OF THIS MAP TO WHICH THE FOLLOWING CERTIFICATE WILL APPLY SHOW SURVEYOR'S ORIGINAL SEAL AND SIGNATURE IN RED INK. COPIES BY ANY OTHER MEANS MAY HAVE ALTERATIONS WHICH DO NOT REPRESENT THE SURVEYOR'S WORK PRODUCT.

I HEREBY CERTIFY THAT THE ABOVE DESCRIBED PROPERTY HAS BEEN SURVEYED UNDER MY DIRECTION AND THAT THE ABOVE MAP IS A TRUE REPRESENTATION THEREOF AND SHOWS THE SIZE AND LOCATION OF THE PROPERTY AND ITS EXTERIOR BOUNDARIES. THIS SURVEY IS MADE FOR THE USE OF THE PRESENT OWNERS OF THE PROPERTY, AND ALSO THOSE WHO PURCHASE, MORTGAGE, OR GUARANTEE THE TITLE THERETO WITHIN ONE YEAR FROM THE DATE HEREOF.

DATED: MARCH 4, 2010

Peter S. Gordon
PETER S. GORDON R.L.S. 2101

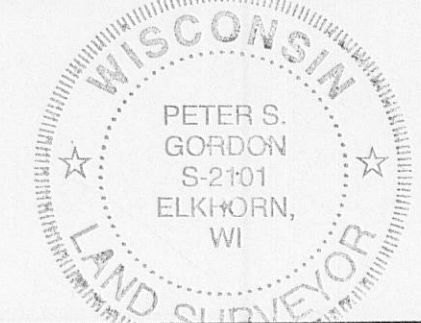

WORK ORDERED BY:
CHRISTOPHER STRUBE
W324 57712 PAUL LANE
MUKWONAGO, WI. 53149

FARRIS, HANSEN & ASSOCIATES, INC.
ENGINEERING - ARCHITECTURE - SURVEYING
7 RIDGWAY COURT P.O. BOX 437
ELKHORN, WISCONSIN 53121
OFFICE: (262) 723-2088 FAX: (262) 723-5886

REVISIONS

PROJECT NO.
8078
DATE:
03-04-2010
SHEET NO.
1 OF 1