

Plat of Survey

of

Lot 15 in Block 1 of Miramar Subdivision,

located in the Southeast 1/4 of Section 10, Town 4 North, Range 18 East,
Town of East Troy, Walworth County, Wisconsin.

Surveyed for: **Estate of Dorothy Dietrich**

W965 Miramar Drive
East Troy, Wisconsin. 53120

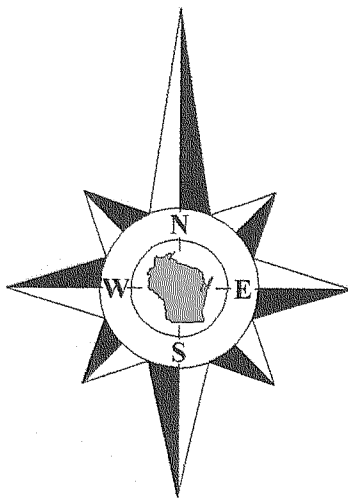
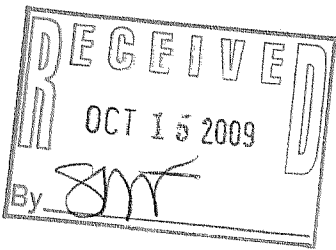

Bearings referenced to
previous surveys.

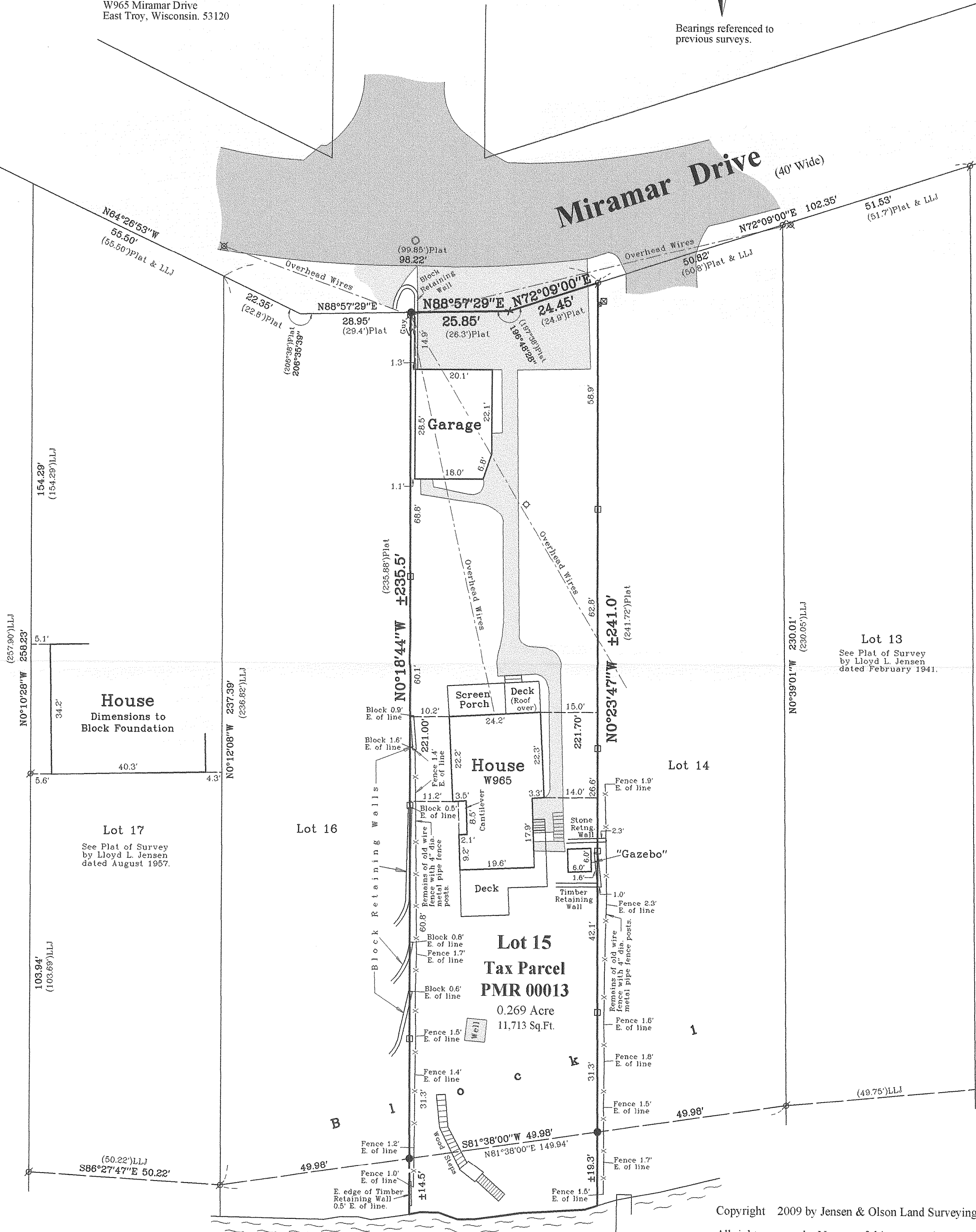

Lot 13

See Plat of Survey
by Lloyd L. Jensen
dated February 1941.

Lot 14

Lot 17

See Plat of Survey
by Lloyd L. Jensen
dated August 1957.

Lot 16

Lot 15
Tax Parcel
PMR 00013
0.269 Acre
11,713 Sq.Ft.

Potters

Lake

Copyright 2009 by Jensen & Olson Land Surveying, LLC.

All rights reserved. No part of this survey plat may be reproduced or transmitted in any form by any means - graphic, electronic, or mechanical, including photocopying, tracing, or information storage and retrieval systems - without permission in writing from Douglas G. Olson, Jensen & Olson Land Surveying, LLC.

I hereby certify that I have surveyed the above described property and the map hereon is correct to the best of my professional knowledge and belief and shows the size and location of the property, its exterior boundaries, the location and dimensions of all visible structures thereon, boundary fences, apparent easements and roadways and visible encroachments, if any.

This survey is made for the exclusive use of the present owners of the property, and also those who purchase, mortgage or guarantee title thereto, within one year from the date hereof.

Douglas G. Olson
Wisconsin Registered Land Surveyor - 2093

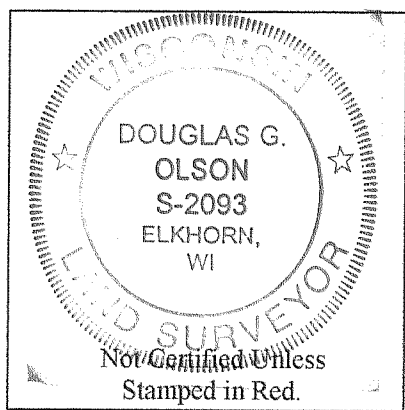

Notes:

- 1) This survey plat is not certified unless signed and sealed in red ink.
- 2) This survey is subject to Wisconsin lien laws. This Plat of Survey is the notice of intent to file lien. Lien waiver required.

Legend

- Found Iron Pipe
- Set Iron Rod, 3/4" dia.
- Set Chiseled Cross
- Set Wood Stake
- Recorded Information
- Utility Pole
- PVC Cap
- Asphalt Surface
- Pedestal
- Manhole
- Concrete



Jensen & Olson Land Surveying, LLC

45 South Wisconsin Street * P.O. Box 322 * Elkhorn, Wisconsin. 53121
Telephone: (262) 723-3434 * Facsimile: (262) 723-8044
Email: jensen.olson@elknet.net

Scale in Feet
1" = 20'

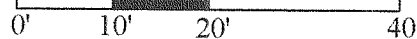

Survey Date: Sept. 9, 2009.
Revisions:

Sheet 1 of 1 Sheets

Drawing Name: t4n18e-2009064-2009064Plat.scj

Job Reference Number

2009.064

2009.064

PMR -13

418-2162