

Plat of Survey

Known as Island Drive, in the Town of East Troy, Wisconsin
 Lot 15 in ISLAND CLUB, being a Subdivision of a part of the NW 1/4 of the SW 1/4 and the NE 1/4 of the SW 1/4 and the SE 1/4 of the SW 1/4 and the SW 1/4 of the SW 1/4 of Section 4, T 4 N, R 18 E, in the Town of East Troy, Walworth County, Wisconsin

SEPTEMBER 5, 1978

SURVEY NO. 142863-M

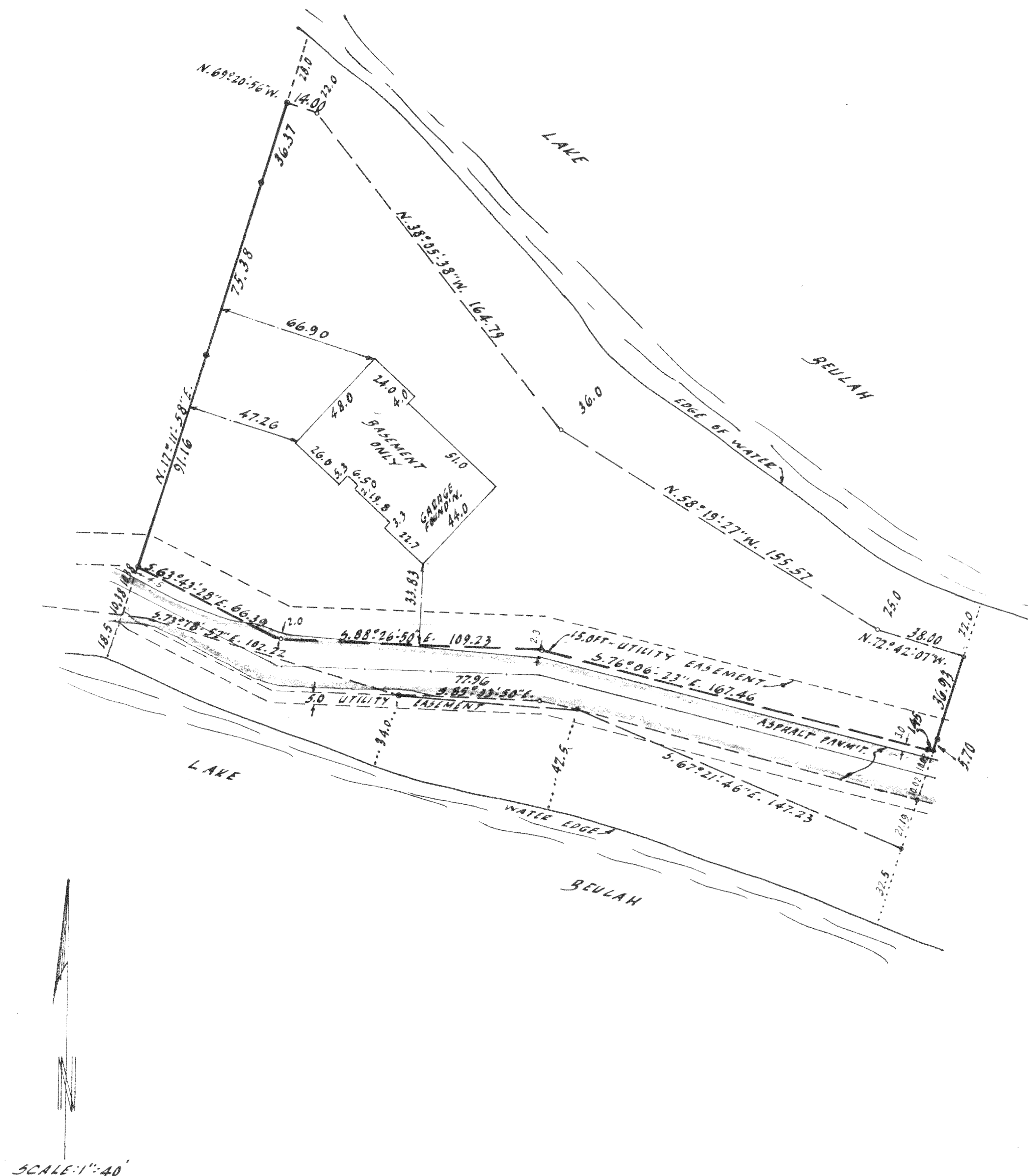

SCALE: 1"=40'

I Certify that I have surveyed the above described property (Property), and the above map is a true representation thereof and shows the size and location of the Property, its exterior boundaries, the location and dimensions of all visible structures thereon, boundary fences, apparent easements and roadways and visible encroachments, if any. This survey is made for the exclusive use of the present owners of the Property, and also those who purchase, mortgage, or guarantee the title thereto, within one (1) year from date hereof.



national survey & engineering

3470 north 127th street • p.o. box 444 • brookfield, wisconsin, 53005 • phone 414 / 781-1000

Kenneth E. Berke
 SURVEYOR

