

PLAT OF SURVEY

The Northwesternly portion of Lot #16 of the Subdivision of Lot 10 of Beulah Park Subdivision of a part of Section 4, Town 4 North, Range 18 East of the 4th Principal Meridian, described as follows to wit: Commencing at the Northwesternly corner of said Lot #16 thence S. 22°53' W., 78.75 feet along the Westerly line of (33 feet wide) road to an iron stake, thence N. 76°23' E., 174.6 feet to an iron stake, thence N. 53°18' E., 10.85 feet to an iron stake in the Westerly of the (50 feet wide) road, thence N. 36°30' W., along the Westerly line of said road 103.8 feet to an iron post, thence S. 72°17' W., along the Northerly line of said Lot #16; 157.75 feet to the place of beginning.

Surveyed for: Bill Mitchell

Survey address: N9332 Beulah Park Road

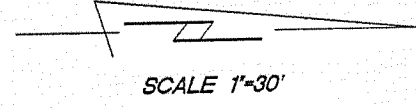
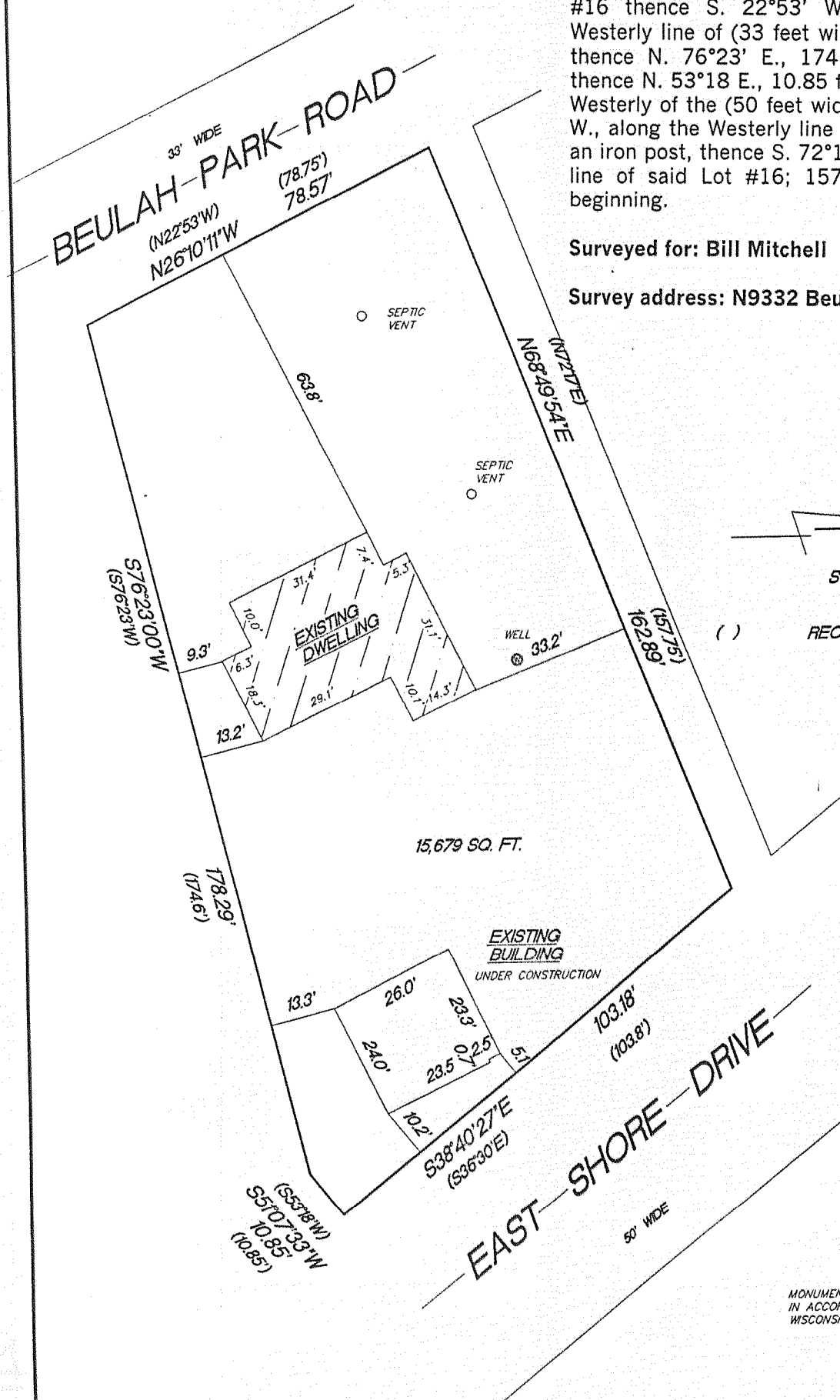

RECORDED AS DIMENSIONS

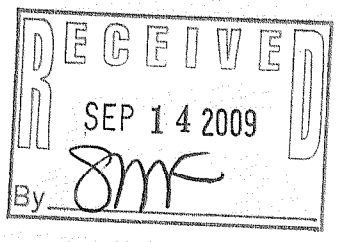

MONUMENTATION WAS WAIVED BY CLIENT IN ACCORDANCE WITH A-E 7.01(2) OF THE WISCONSIN ADMINISTRATIVE CODE.

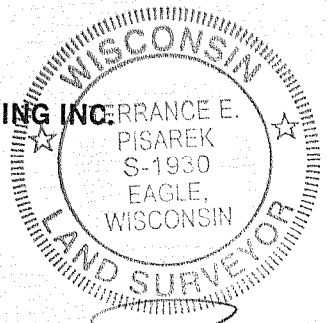

I hereby certify that I have surveyed the above described property and that the above map is a true representation thereof and shows the size and location of the property, its exterior boundaries, the location of all visible structures and dimension of all principal buildings thereon, boundary fences, apparent easements, roadways and encroachments if any.

"This survey is made for the use of the present owners of the property, and also those who purchase, mortgage or guarantee the title thereto within one year from date hereof."

KETTLE MORAINÉ SURVEYING INC.
775 W36245 Wilton Road
Eagle Wisconsin 53119
P.O. Box 357
(262) 594-3484
Terrance E. Pisarek R.L.S.

THIS IS NOT AN ORIGINAL SURVEY UNLESS THE SEAL IS RED.

REV. 7/21/09
REV. 5/19/09
REV. 4/3/08
3/24/08
DATE

TEP
FIELD WORK BY

TEP
DRAWN BY

06073
JOB NUMBER

BEULAH PARK 118 2159