

PLAT OF SURVEY

LOTS 1 AND 2, BLOCK 20, MIRAMAR ADDITION NO. 1, being a Subdivision of part of the Northwest ¼ and part of the Southwest ¼ of the Northeast ¼ of Section 10, Town 4 North, Range 18 East, Town of East Troy, Walworth County, Wisconsin.

Surveyed for: Gary Foeckler

Survey address: N9196 Walnut Street

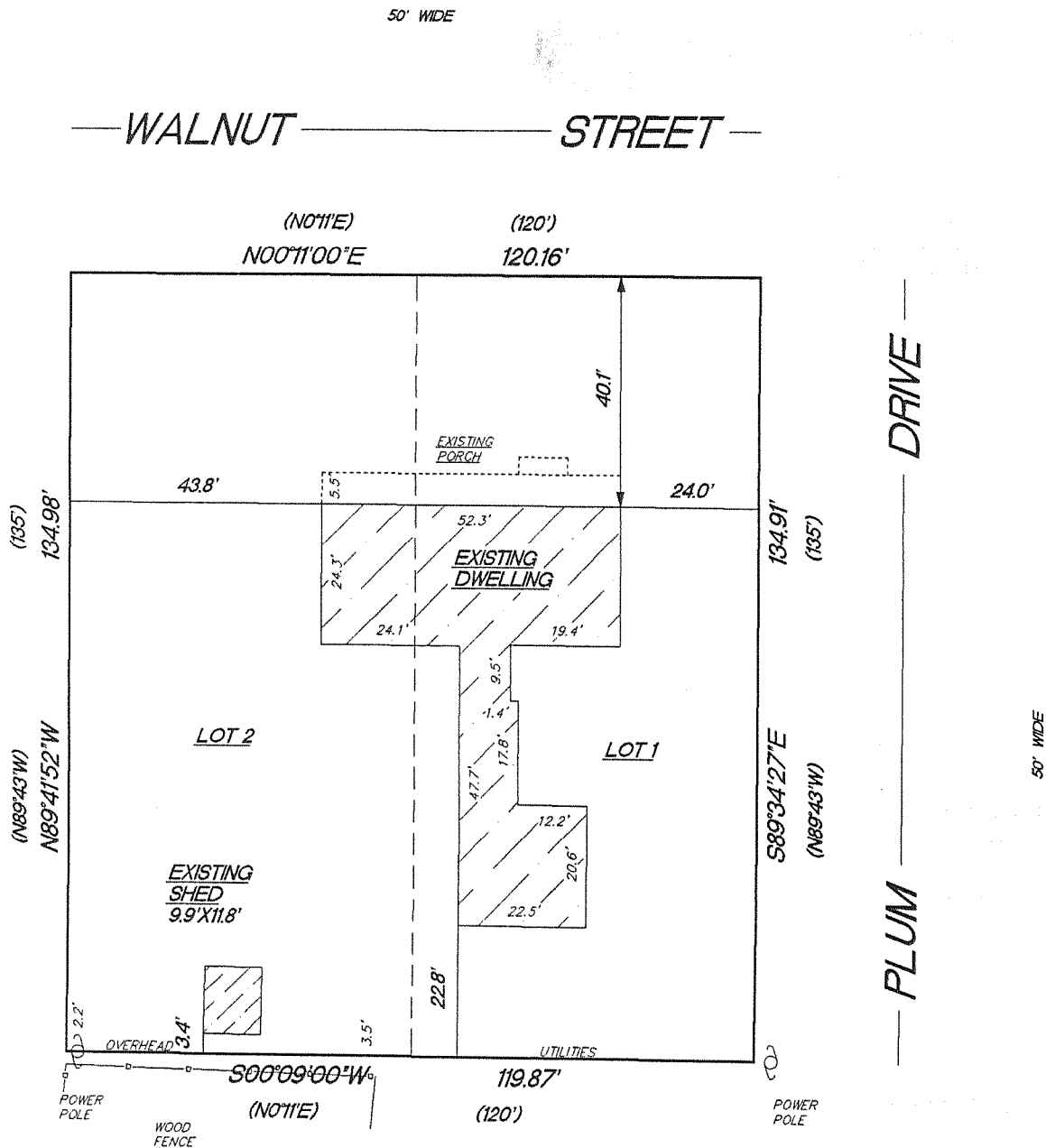
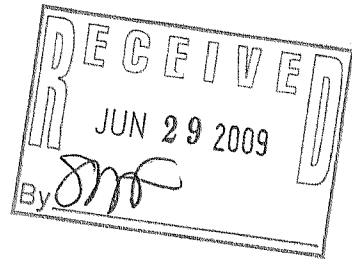

MONUMENTATION WAS WAIVED BY CLIENT
IN ACCORDANCE WITH A-E7.01(2) OF THE
WISCONSIN ADMINISTRATIVE CODE.

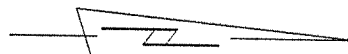

SCALE 1"=30'

"I hereby certify that I have surveyed the above described property and that the above map is a true representation thereof and shows the size and location of the property, its exterior boundaries, the location of all visible structures and dimension of all principal buildings thereon, boundary fences, apparent easements, roadways and encroachments if any."

"This survey is made for the use of the present owners of the property, and also those who purchase, mortgage or guarantee the title thereto within one year from date hereof."

KETTLE MORaine SURVEYING INC.
S75 W36245 Wilton Road
Eagle Wisconsin 53119
P.O. Box 357
(262) 594-3484
Terrance E. Pisarek R.L.S.

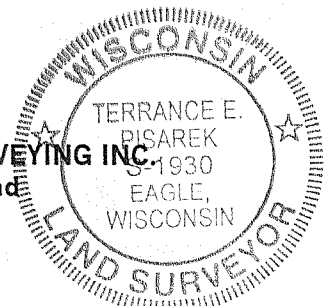

THIS IS NOT AN ORIGINAL SURVEY UNLESS THE SEAL IS RED.

3/2/09

TEP

TEP

09015

DATE

FIELD WORK BY

DRAWN BY

JOB NUMBER

PUR 1-260

118 2155