

PLAT OF SURVEY

March 7, 2007

Survey No. 060497R
Kaerek Homes - 7083
Sheila Syverson

LOCATION: W596 Beech Drive, East Troy, Wisconsin

LEGAL DESCRIPTION:

Parcel 1 of **CERTIFIED SURVEY MAP NO. 2603**, being a redivision of Lots 1 & 2 of Certified Survey Map 765 and unplatted lands in the Northwest 1/4 of the Southeast 1/4 of Section 14, Town 4 North, Range 18 East, in the Town of East Troy, Walworth County, Wisconsin.

Revision:
July 15, 2008 - By: BL - Located existing metal out building per owner request.

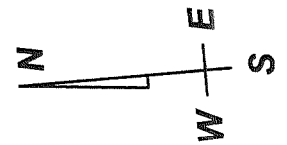

SCALE: 1" = 40'

Setback Requirements:
Street Side = 25.00'
100.00' Min from Airstrip
Side Yard = 20.00'
Rear Yard = 25.00'

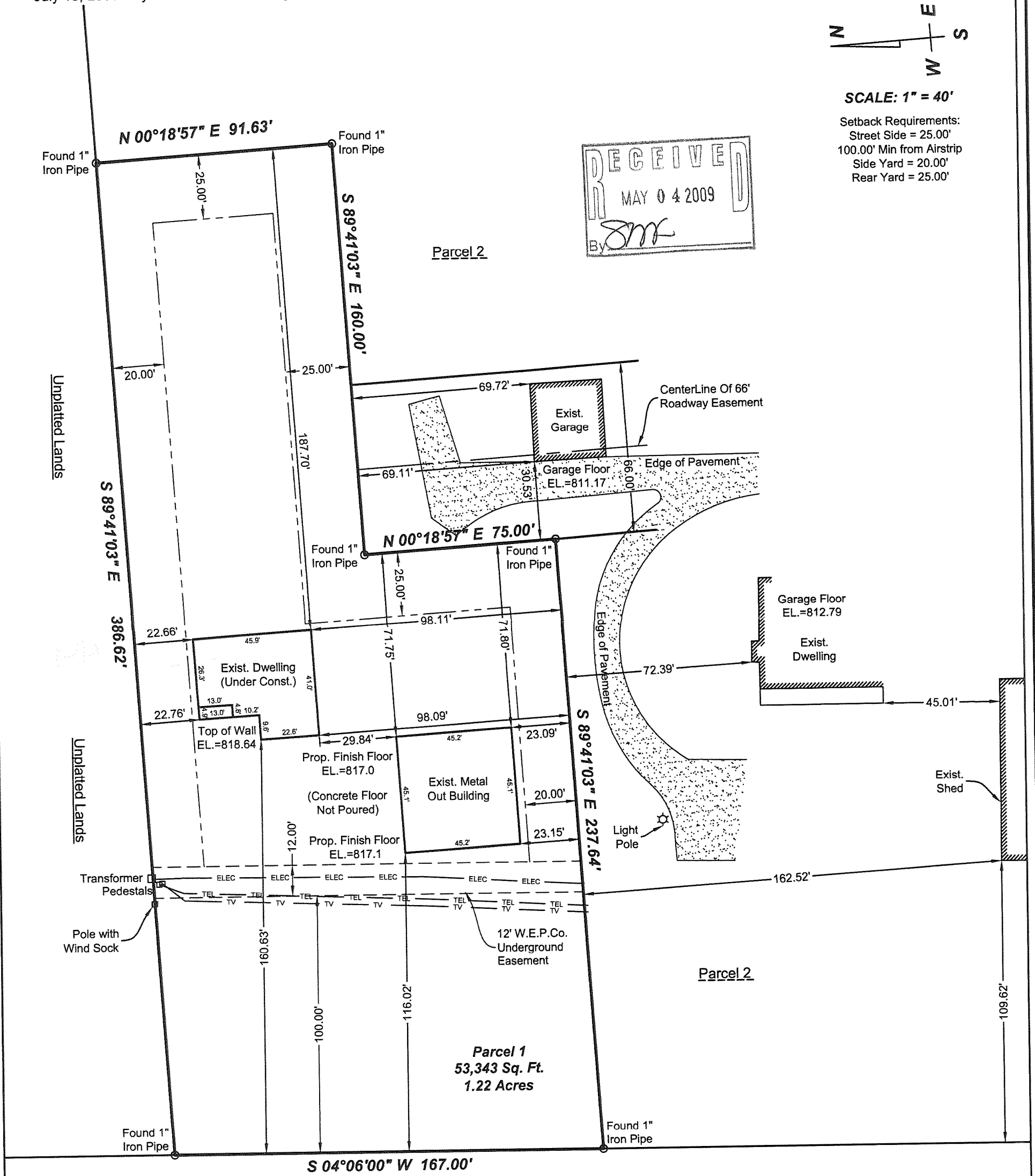
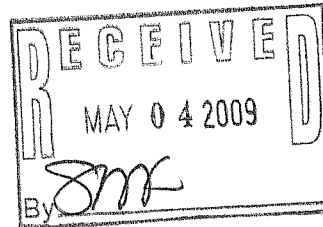

50' WIDE PRIVATE AIRSTRIP

DRAWING BY: BL
FIELD WORK BY: JJ

LANDCRAFT SURVEY AND ENGINEERING, INC.
REGISTERED LAND SURVEYORS AND CIVIL ENGINEERS
2077 South 116th Street, West Allis, WI 53227
PH. (414) 604-0674 FAX (414) 604-0677
INFO@LANDCRAFTSE.COM

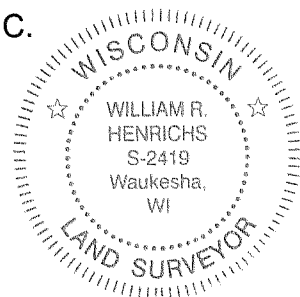

I HEREBY CERTIFY THAT I HAVE SURVEYED THE ABOVE DESCRIBED PROPERTY AND THAT THE ABOVE MAP IS A TRUE REPRESENTATION THEREOF AND SHOWS THE SIZE AND LOCATION OF THE PROPERTY. ITS EXTERIOR BOUNDARIES, THE LOCATION OF ALL VISIBLE STRUCTURES AND DIMENSIONS OF ALL PRINCIPAL BUILDINGS THEREON, BOUNDARY FENCES, APPARENT EASEMENTS AND ROADWAYS AND VISIBLE ENCROACHMENT, IF ANY.

THIS SURVEY IS MADE FOR THE EXCLUSIVE USE OF THE PRESENT OWNERS OF THE PROPERTY, AND ALSO THOSE WHO PURCHASE, MORTGAGE, OR GUARANTEE THE TITLE THERETO WITHIN ONE (1) YEAR FROM THE DATE HEREOF.

SIGNED *William R. Henrichs*
William R. Henrichs, Registered Land Surveyor S-2419

DA2603-1

418-2149