

LOCATE ORDINARY HIGH WATER LINE
AND
WETLAND LINE
FOR

PARCEL A:

A PARCEL OF LAND LOCATED IN THE WEST FRACTIONAL ONE-HALF (1/2) OF SECTION ELEVEN (11), TOWNSHIP FOUR (4) NORTH, RANGE EIGHTEEN (18) EAST, IN THE TOWN OF EAST TROY, WALWORTH COUNTY, WISCONSIN, DESCRIBED AS FOLLOWS, TO-WIT: COMMENCING AT THE WEST ONE-QUARTER (1/4) SECTION CORNER OF SAID SECTION; THENCE SOUTH 178.10 FEET; THENCE SOUTH 75°38' EAST 79.89 FEET; THENCE SOUTH 86°16' EAST 139.32 FEET; THENCE SOUTH 60°30' EAST 170.90 FEET; THENCE SOUTH 52°19' EAST 257.08 FEET; THENCE NORTH 56°31' EAST 551.66 FEET TO THE CENTER LINE OF THE PUBLIC ROAD; THENCE SOUTH 33°12' EAST ALONG THE CENTER LINE OF SAID PUBLIC ROAD 1531.05 FEET TO A POINT; THENCE SOUTH 89°19' WEST 55.57 FEET TO AN IRON PIPE LOCATED SOUTH OF A TREE, WHICH TREE IS MENTIONED IN DEEDS CONVEYING LAND IN THIS AREA; THENCE SOUTH 07°23' EAST ALONG THE WEST LINE OF LAND FORMERLY OWNED BY ARTHUR HEALY 529.50 FEET TO THE PLACE OF BEGINNING; THENCE SOUTH 82°37' WEST 38.82 FEET TO THE NORTHWEST CORNER OF THE PROPERTY TO BE CONVEYED; THENCE SOUTH 06°37' EAST 97.00 FEET TO THE SOUTH LINE OF LAND OWNED BY AUGUST KUNZE AND THIS DEED CONVEYED; THENCE NORTH 82°37' EAST 40.00 FEET ALONG THE SOUTH LINE OF SAID KUNZE'S LAND TO THE WEST LINE OF SAID HEALY'S LAND; THENCE NORTH 07°23' WEST 97.00 FEET TO THE PLACE OF BEGINNING.

PARCEL B:

LOT 4, KOENIGS COURT SUBDIVISION, ACCORDING TO THE RECORDED PLAT THEREOF. SAID LAND BEING IN THE TOWN OF TROY, WALWORTH COUNTY, WISCONSIN. ALSO ONE FIFTH INTEREST IN OUTLOT ONE (1).

PREPARED FOR: SETH ROTH

PROPERTY LOCATIONS: W770 AND W764 COUNTY ROAD L

SCALE: 1" = 40'



LEGEND

- FOUND IRON PIPE
- SET IRON PIPE
- ⊕ UTILITY POLE

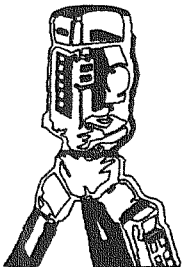
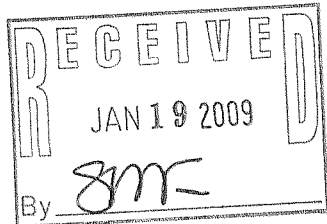

B.W. SURVEYING, INC.

LAND SURVEYS
MAPPING AND PLANNING
412 N. PINE STREET
BURLINGTON, WI 53105
(262)-767-0225

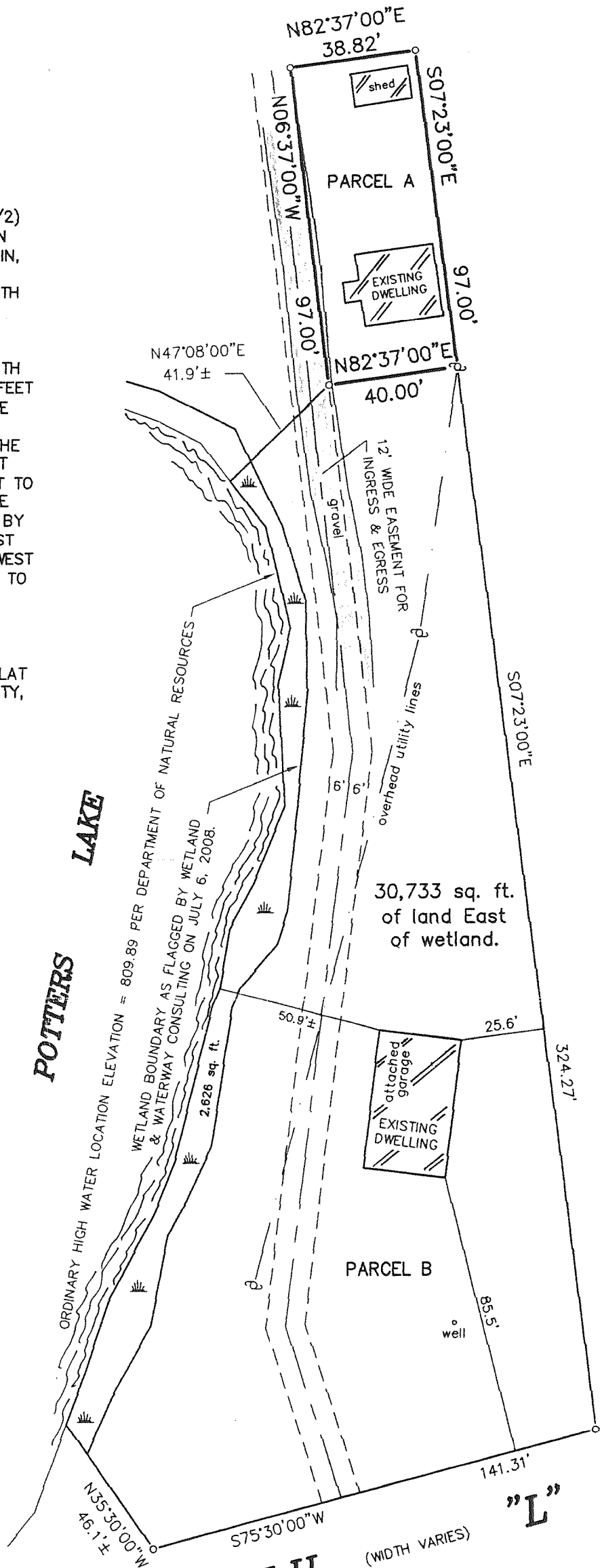

C.T.H.

(WIDTH VARIES)

"L"

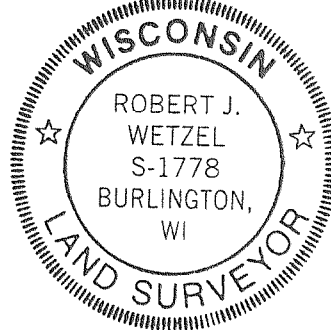

THIS IS NOT AN ORIGINAL PRINT
UNLESS THIS SEAL IS RED.

Robert J. Wetzel
ROBERT J. WETZEL S-1778

SEPTEMBER 30, 2008
DATE

7900
JOB NUMBER

PET 11-8A1

PKS-4

418-2140