

PREPARED FOR
BECKY TAYLOR
W984 WHITE OAK DR.
EAST TROY WI 53120

PLAT OF SURVEY

-OF-

LOTS 11 AND 12 IN BLOCK 11 OF MIRAMAR SUBDIVISION
LOCATED IN SECTIONS 10 AND 11, TOWNSHIP 4 NORTH,
RANGE 18 EAST, IN TOWN OF EAST TROY, WALWORTH
COUNTY, WISCONSIN.

KROTT SURVEYING INC.

N3705 WILLOW BEND LANE
LAKE GENEVA WI. 53147
PHONE # (262)248-3697
FAX # (262)249-0639

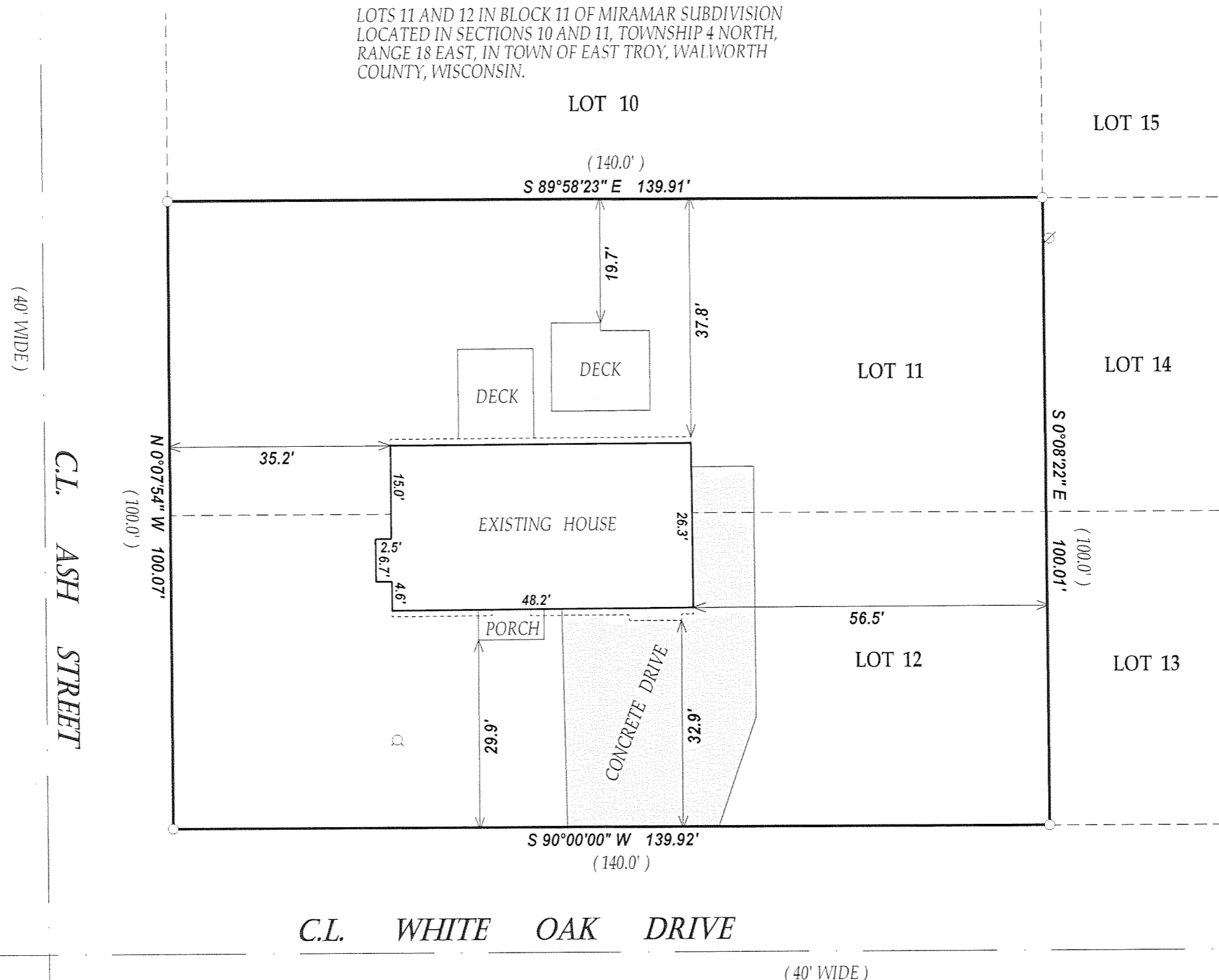

DEC - 1 2008

SMF

LEGEND

○ FOUND IRON PIPE

⊗ WELL

(xx) RECORDED AS

JOB # 08-230 TAX ID # PMR00115

DATED THIS THE 10th DAY OF NOVEMBER 2008.

COMPARE LEGAL DESCRIPTION ABOVE AND DRAWING WITH DEED.
FOR BUILDING RESTRICTIONS AND EASEMENTS NOT SHOWN. REFER
TO DEED, ABSTRACT SOURCES AND LOCAL MUNICIPAL CODES. NOTIFY
THE SURVEYOR IMMEDIATELY OF ANY DISCREPANCY.

"I hereby certify that I have surveyed the above described property and that
the above map is a true representation thereof and shows the size and
location of all visible structures, apparent easements and encroachments
if any."
This survey is made for the present owners of the property, and those who
purchase, mortgage, or guarantee the title thereto, within one year from
the date hereof.

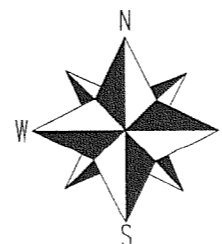

SCALE 1"=20'

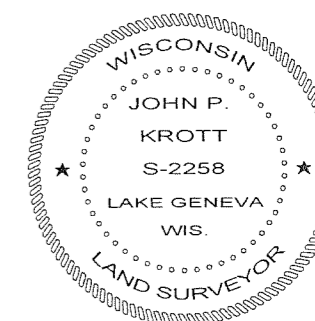

JOHN KROTT S - 2258
Wisconsin Registered Land Surveyor
(original if signed in red)

418-2136