

# PLAT OF SURVEY



Engineers • Land Surveyors • Environmental Scientists  
W232 S7530 BIG BEND DR. BIG BEND, WI 53103 (262)662-4292

FOR: HACKBARTH BUILDERS

DATE: 05/08/2008

## DESCRIPTION:

AL OF LOT 34, BLOCK 1, WILMER GROVE BEACH SUBDIVISION, LOCATED IN THE  
EAST 1/2 OF SECTION 18, TOWNSHIP 4 NORTH, RANGE 18 EAST, TOWN OF EAST TROY,  
WALWORTH COUNTY, WISCONSIN.

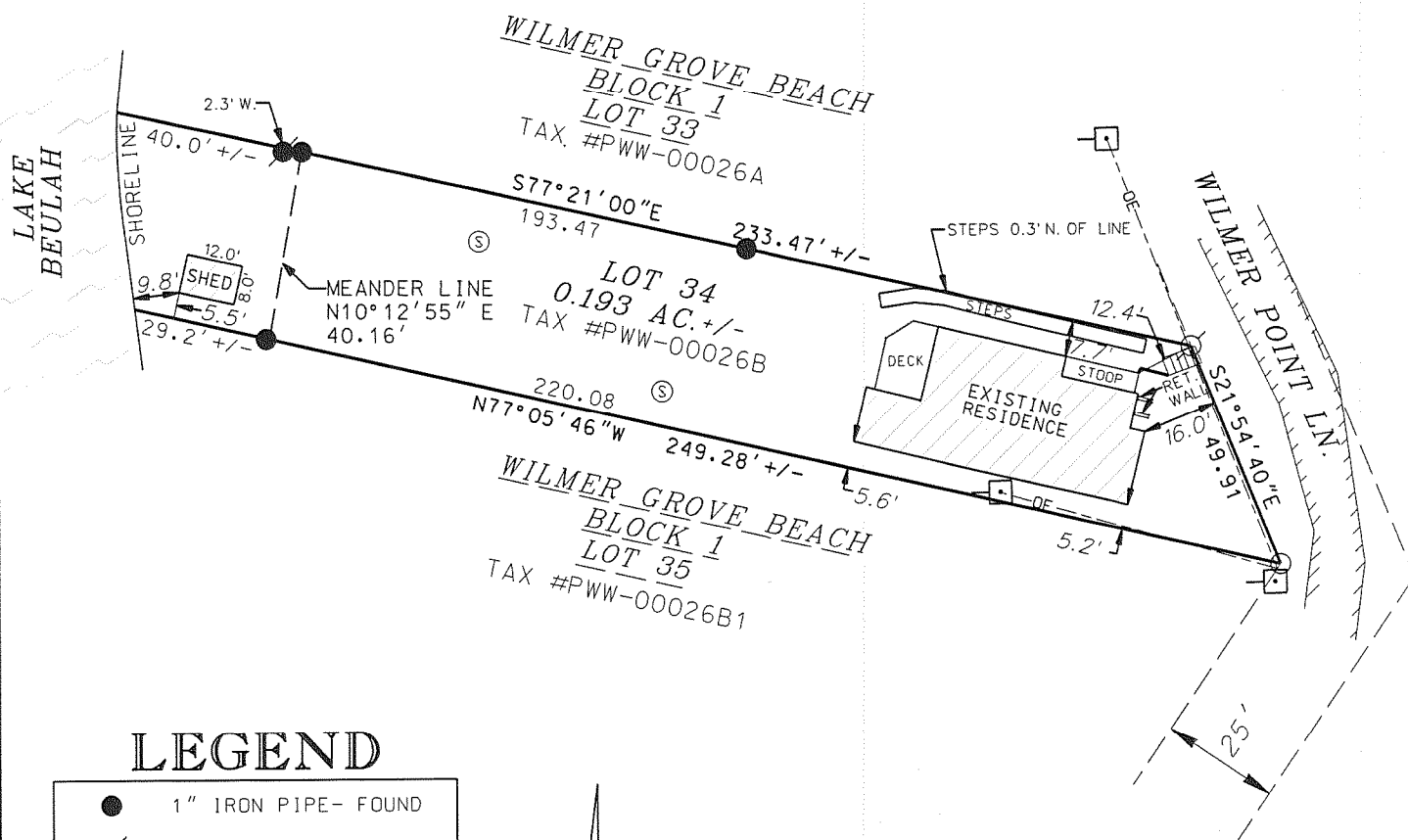

## LEGEND

●	1" IRON PIPE- FOUND
●	1.5" IRON PIPE-FOUND
○	1.5" IRON PIPE-FOUND
⊙	1" IRON PIPE- SET 1.13 #/L.F.
—OE—	OVERHEAD UTILITY LINE
—□—	POWER POLE
////	EDGE OF PAVEMENT
Ⓢ	SEPTIC CLEANOUT

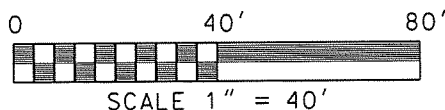
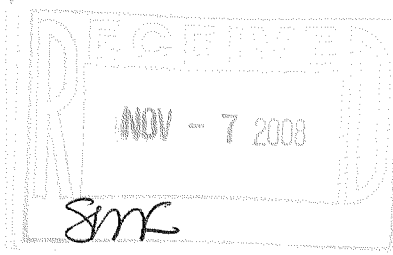

BASIS OF BEARING:  
THE NORTH LINE OF  
LOT 34 WAS TAKEN  
TO BEAR S77°21'00"E

I KENNETH B. MEHRING, R.L.S. # 2838 HEREBY CERTIFY  
THAT I HAVE SURVEYED THE ABOVE-DESCRIBED PROPERTY  
AND THE ABOVE MAP IS A TRUE REPRESENTATION THEREOF  
AND SHOWS THE SIZE AND LOCATION OF THE PROPERTY, ITS  
EXTERIOR BOUNDARIES, THE LOCATION OF ALL STRUCTURES  
THEREON, FENCES, APPARENT EASEMENTS AND ROADWAYS  
AND VISIBLE ENCROACHMENTS, IF ANY.

THIS SURVEY IS MADE FOR THE EXCLUSIVE USE OF THE PRESENT  
OWNERS OF THE PROPERTY, AND ALSO THOSE WHO PURCHASE,  
MORTGAGE OR INSURE THE TITLE THERETO WITHIN ONE (1) YEAR  
FROM DATE HEREOF, AND AS TO THEM I WARRANT THE ACCURACY  
OF SAID SURVEY MAP

KENNETH B. MEHRING, R.L.S. # 2838  
RSV# 06154 SHED RECERT



(ORIGINAL ONLY IF SEAL IS RED)