

PLAT OF SURVEY

DESCRIPTION:

LOT 2, 3, 4, AND PART OF LOT 1 IN BEULAH MANOR SUBDIVISION ACCORDING TO THE RECORDED PLAT THEREOF AND ADDITIONAL LANDS ALL BEING IN THE WEST 1/2 OF SECTION 9, TOWNSHIP 4 NORTH, RANGE 18 EAST, TOWN OF EAST TROY, WALWORTH COUNTY, WISCONSIN. BEING FURTHER DESCRIBED AS FOLLOWS: BEGINNING AT A FOUND 1" IRON PIPE MARKING THE SOUTH-WESTERLY CORNER OF LOT 4, BEULAH MANOR SUBDIVISION; THENCE N36° 34' 00" E ALONG THE WEST LINE OF SAID LOT 4, 93.00' TO A FOUND 1" IRON PIPE; THENCE N86° 22' 00" W, 59.57'; THENCE N36° 34' 00" E, 122.74' TO A FOUND 1" IRON PIPE; THENCE S89° 46' 44" E, 116.07' TO A FOUND 1" IRON PIPE ON THE SHORE LINE OF LAKE BEULAH; THENCE ALONG A MEANDER LINE ON SAID SHORE LINE S06° 22' 45" E, 170.77' TO A FOUND 1" IRON PIPE; THENCE LEAVING SAID MEANDER LINE S88° 04' 05" W, 204.24' TO THE POINT OF BEGINNING.

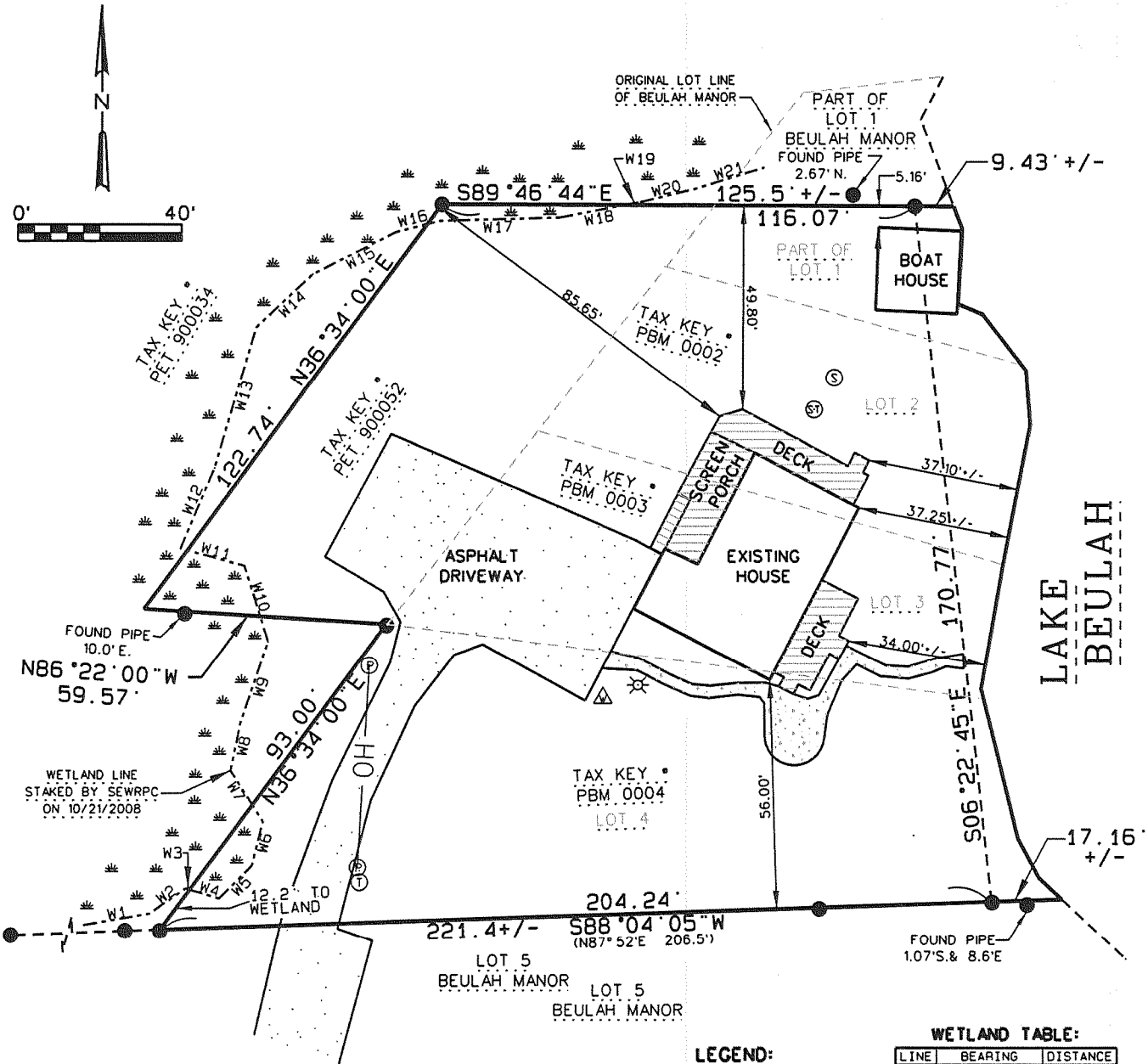

FOUND PIPE
10.0' E.
N86° 22' 00" W
59.57'

WETLAND LINE
STAKED BY SEWRPC
ON 10/21/2008

RECORDED
NOV - 7 2008
smf

LEGEND:

- (100.00') RECORDED DISTANCE
- 100.00' MEASURED DISTANCE
- 1" FOUND IRON PIPE, UNLESS NOTED
- △ EXISTING WELL
- ⊙ SEPTIC TANK
- ⊙ SEPTIC VENT
- ⊙ POWER POLE
- ⊙ CABLE BOX
- ⊙ LIGHT POLE
- OH OVER HEAD WIRE

WETLAND TABLE:

LINE	BEARING	DISTANCE
W1	N80° 10' 16" E	16.30'
W2	N55° 06' 37" E	10.76'
W3	N73° 27' 36" W	1.02'
W4	S73° 27' 36" E	7.54'
W5	N44° 59' 46" E	11.32'
W6	N13° 56' 45" E	11.13'
W7	N32° 41' 28" W	14.73'
W8	N11° 32' 26" E	11.83'
W9	N18° 37' 51" E	21.12'
W10	N17° 16' 30" W	19.47'
W11	N74° 57' 54" W	16.24'
W12	N23° 16' 58" E	21.21'
W13	N16° 37' 05" E	35.80'
W14	N47° 04' 42" E	18.93'
W15	N63° 07' 20" E	22.82'
W16	N75° 56' 37" E	11.16'
W17	N88° 22' 46" E	29.43'
W18	N78° 14' 44" E	16.44'
W19	S79° 14' 44" W	3.84'
W20	S76° 27' 54" W	13.61'
W21	N72° 45' 38" E	17.75'

FILE NAME: 08100 SURVEY.DGN

SURVEY DATE: 10/23/2008
SURVEY MADE FOR:
 THOMAS AND NANCY HORTER
 N9188 HUMPHREY LANE
 EAST TROY, WI 53120

RSV
 ENGINEERING, INC.
 W232 S7530 BIG BEND DRIVE
 BIG BEND, WI 53103
 (262) 662-4292

THIS SURVEY IS MADE FOR THE USE OF THE PRESENT OWNERS OF THE PROPERTY, AND ALSO THOSE WHO PURCHASE, MORTGAGE OR GUARANTEE TITLE TO WITHIN ONE (1) YEAR FROM DATE HERETO.

I, MICHAEL A. GREESON R.L.S. *2770, HEREBY CERTIFY THAT THIS SURVEY WAS MADE IN ACCORDANCE WITH THE MINIMUM STANDARDS FOR PROPERTY SURVEYS (CHAPTER A-E 7) FOR THE STATE OF WISCONSIN AND HAS BEEN PREPARED UNDER MY DIRECTION AND CONTROL AND IS CORRECT TO THE BEST OF MY KNOWLEDGE AND BELIEF.

Michael A. Greeson
 S-2770
 East Troy
 Wis
 LAND SURVEYOR

PLOT DATE: 10/23/2008

RSV JOB#: 08-100 SURVEY.DGN

...CAD\Survey\08100 survey.dgn 10/24/2008 11:35:17 AM

48-2128