

PLAT OF SURVEY

RSV ENGINEERING, INC
ENGINEERS, PLANNERS, SURVEYORS
CONSTRUCTION MANAGERS
ENVIRONMENTAL SCIENTISTS
801 MAIN STREET, MUKWONAGO, WISCONSIN 53149 (414) 363-2004

RECERTIFICATION: 4/25/00
DATE: 3/26/99

FOR: JOE ORENDORF COMPANY

DESCRIPTION: LOT 5 OF BEULAH MANOR AND A PARCEL OF LAND 50 EAST AND WEST ALONG THE ENTIRE WESTERLY SIDE OF LOT 5 OF BEULAH MANOR, BEING A PART OF THE NW¹/₄ OF SECTION 9, TOWN 4 NORTH, RANGE 18 EAST, TOWN OF EAST TROY, WALWORTH COUNTY, WISCONSIN.

LEGEND

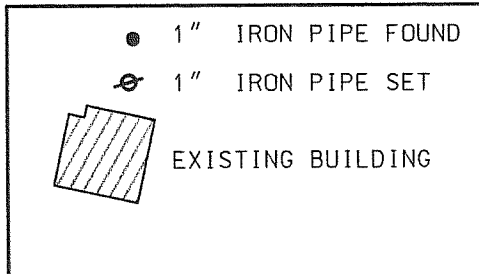

NOTE:
BOUNDARY AND OF STRUCTURES
TAKEN FROM SURVEY DONE BY
JAMES E. ROBINSON DATED 2/17/97.

ADJACENT STRUCTURES LOCATED
BY RSV ENGINEERING, DEC., 1998.

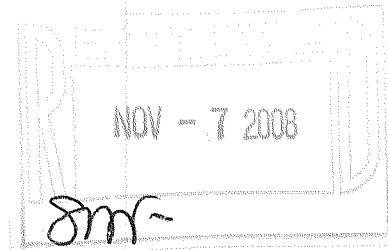

SCALE 1" = 60'

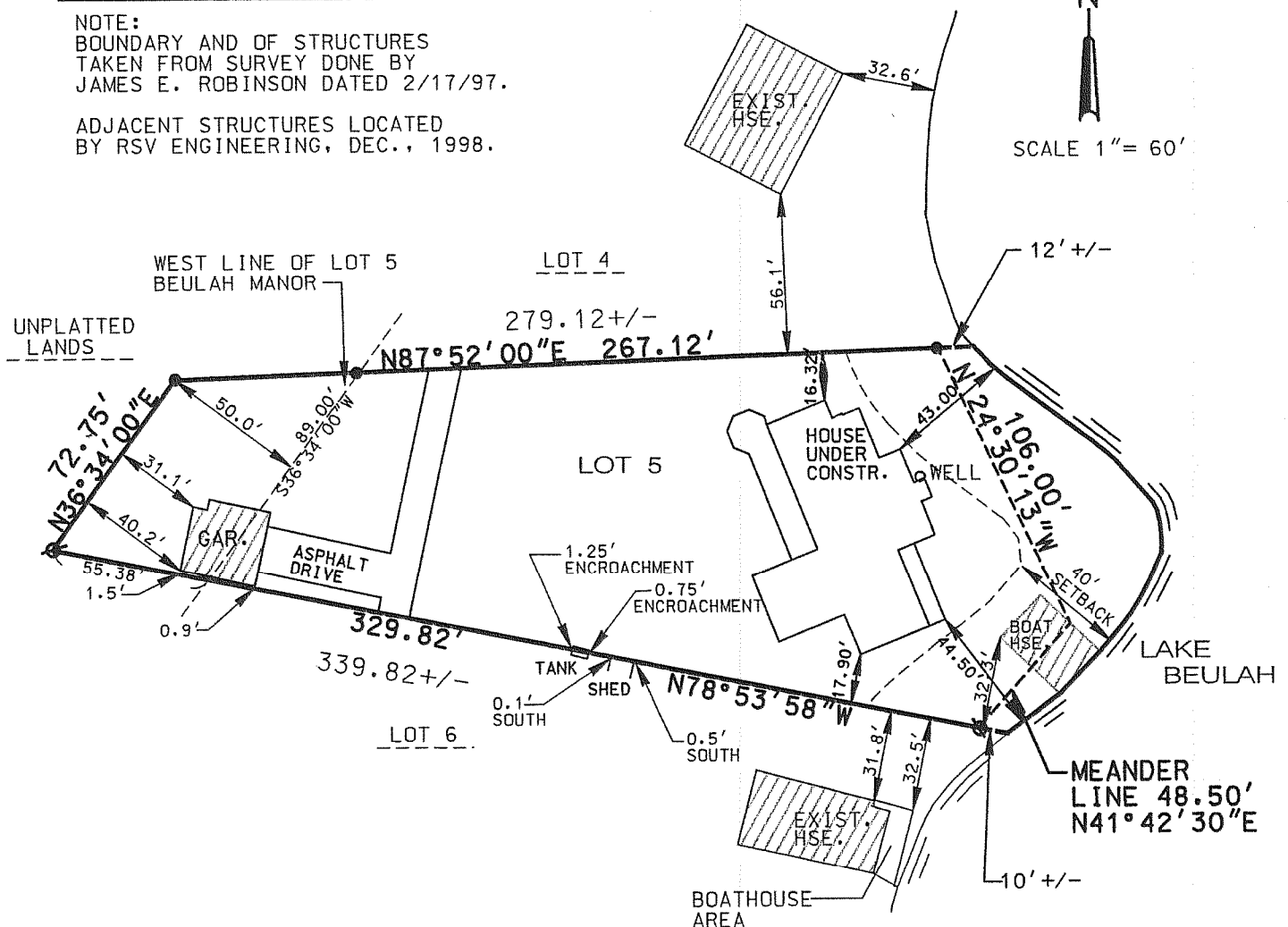

THE ABOVE MAP IS A TRUE REPRESENTATION THEREOF AND SHOWS THE SIZE AND LOCATION OF ALL THE PROPERTY, EXTERIOR BOUNDARIES, THE LOCATION OF ALL VISIBLE BOUNDARY FENCES, APPARENT EASEMENTS, ROADWAYS AND VISIBLE ENCROACHMENTS, IF ANY.

THIS SURVEY IS MADE FOR THE USE OF THE PRESENT OWNERS OF THE PROPERTY, AND ALSO THOSE WHO PURCHASE, MORTGAGE OR GUARANTEE TITLE THERETO WITHIN ONE (1) YEAR FROM DATE HERETO.

BRADFORD L. SPENCER, R.L.S. 2069
RSV# 98315

THIS IS ORIGINAL
PRINT ONLY IF
SEAL IS IMPRINTED
IN RED



PRM 11

418 2127