

# PLAT OF SURVEY

PART OF LOTS 17, 18, AND 19 OF BEULAH LAKE PARK SUBDIVISION,  
AND PART OF LOTS 1, AND 6 OF PORTERS PARK SUBDIVISION  
LOCATED IN GOVERNMENT LOT 1 BEING PART OF THE SE 1/4 OF  
SECTION 4, TOWN 4 NORTH, RANGE 18 EAST, TOWN OF EAST TROY,  
WALWORTH COUNTY, STATE OF WISCONSIN

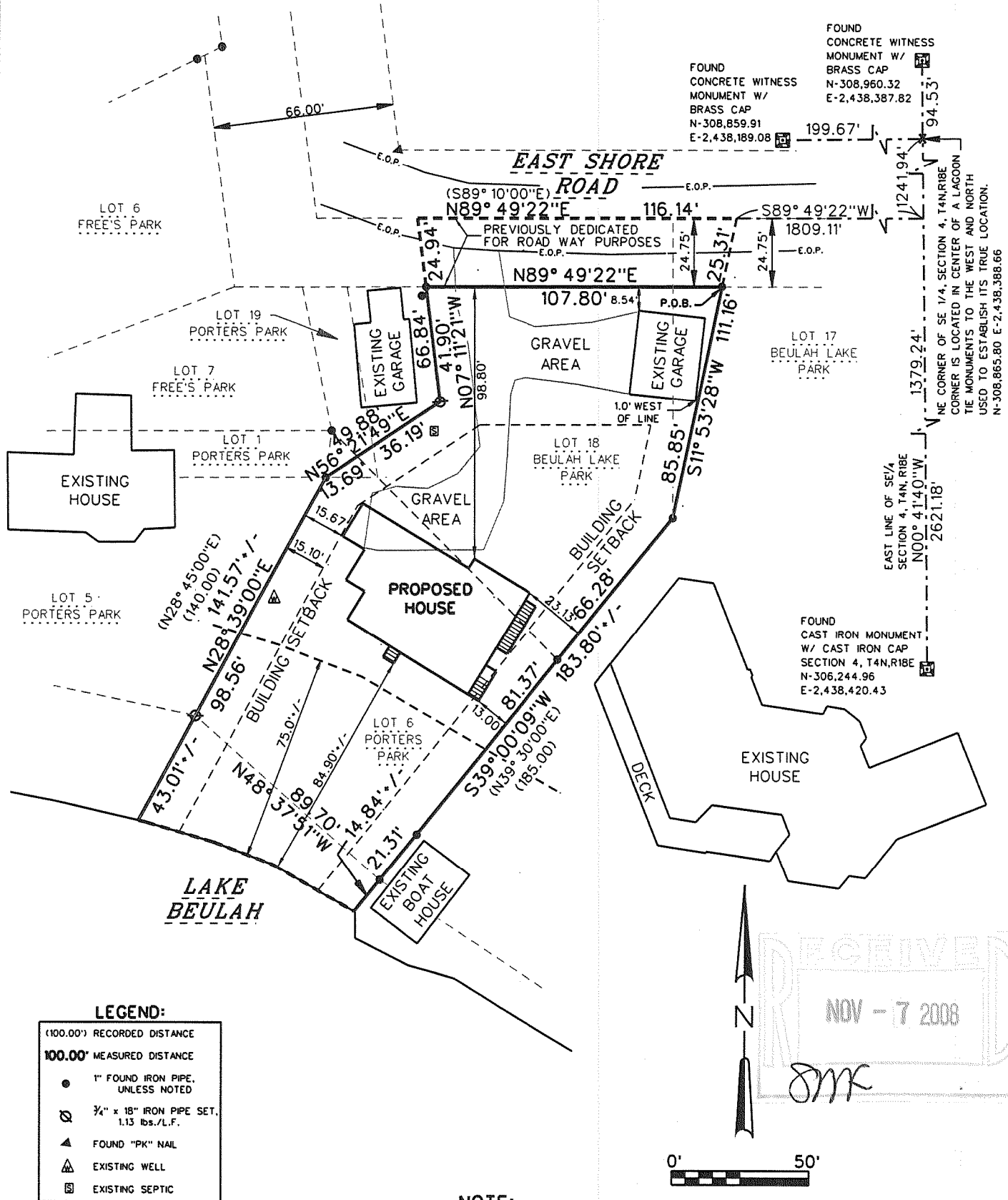

**SURVEY DATE:** 08/06/08  
**SURVEY MADE FOR:**  
PAUL RIEDL, SR.  
15955 WEST ARMOUR AVE.  
NEW BERLIN, WI 53151

**RSV**  
ENGINEERING, INC.  
W232 S7530 BIG BEND DRIVE  
BIG BEND, WI 53103  
(262) 662-4292

THIS SURVEY IS MADE FOR THE USE OF THE  
PRESENT OWNERS OF THE PROPERTY, AND  
ALSO THOSE WHO PURCHASE, MORTGAGE OR  
GUARANTEE TITLE TO WITHIN ONE (1) YEAR  
FROM DATE HERETO.

I, MICHAEL A. GREESON R.L.S. \*2770, HEREBY CERTIFY  
THIS SURVEY WAS MADE IN ACCORDANCE WITH  
THE MINIMUM STANDARDS FOR PROPERTY SURVEYS  
(CHAPTER A-E 7) FOR THE STATE OF WISCONSIN AND  
HAS BEEN PREPARED UNDER MY DIRECTION AND  
CONTROL AND IS CORRECT TO THE BEST OF MY  
KNOWLEDGE AND BELIEF.

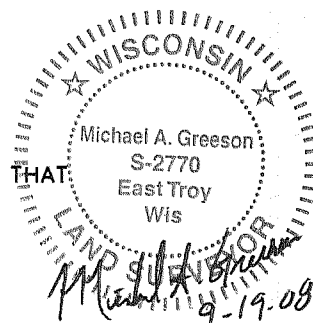

PLOT DATE: 08-06-2008

RSV JOB#: 07172 PROPOSED HOSE SURVEY

...107172 proposed house survey.dgn 9/19/2008 12:27:22 PM

FILE NAME: 07172 PROPOSED HOUSE SURVEY