

PLAT OF SURVEY -OF-

THE SOUTHERLY HALF OF LOT 13, BEULAH PARK SUBDIVISION,
LOCATED IN SECTION 4, TOWN 4 NORTH, RANGE 18 EAST, TOWN
OF EAST TROY, WALWORTH COUNTY, WISCONSIN.

SURVEY FOR: HACKBARTH BUILDERS

SURVEY LOCATION: N9377 BEULAH PARK ROAD

LEGEND

- FOUND IRON PIPE
- FOUND RAILROAD SPIKE
- ⌘ SET P.K. NAIL

SCALE:
1" = 30'

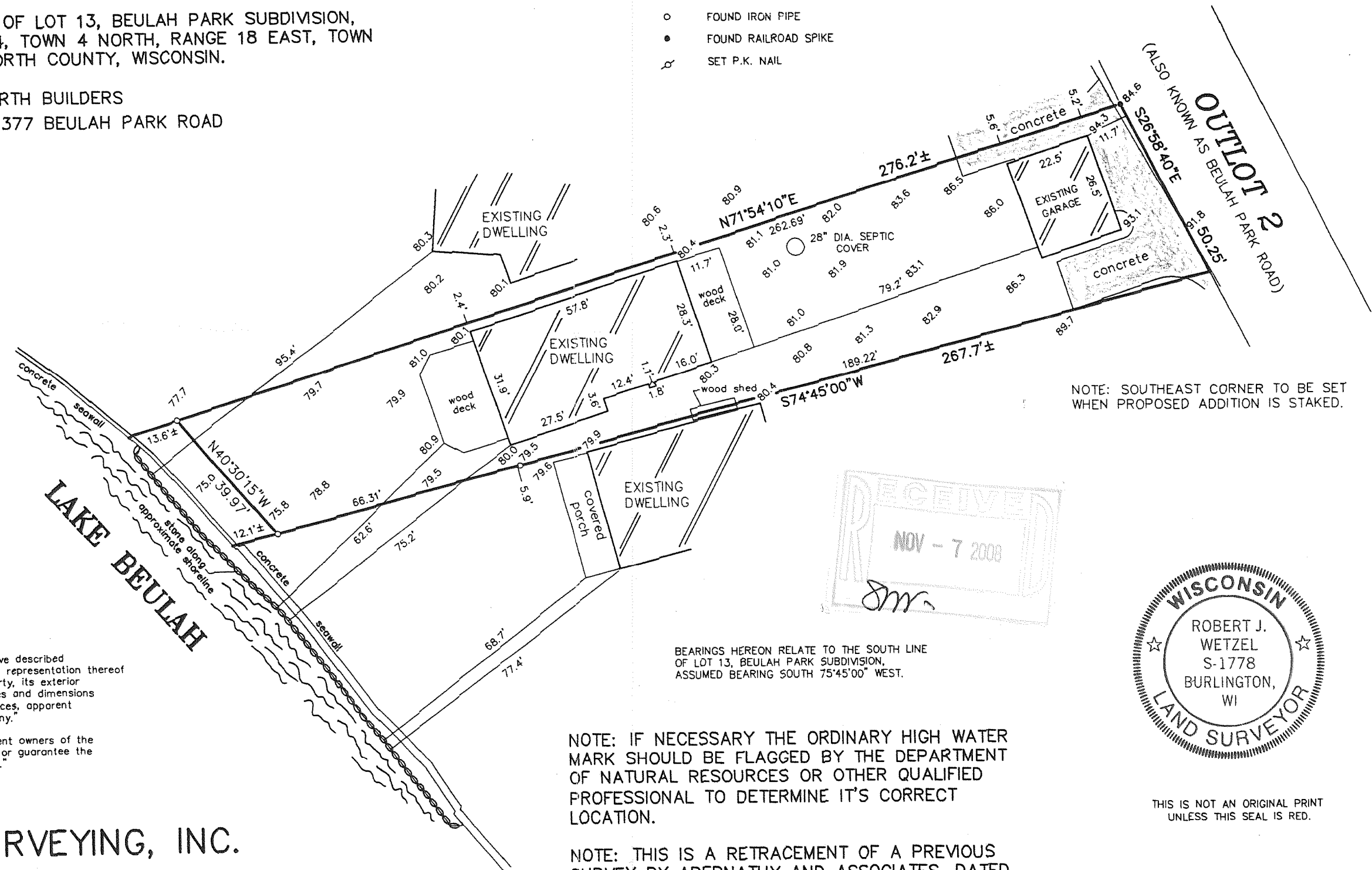

NOTE: SOUTHEAST CORNER TO BE SET
WHEN PROPOSED ADDITION IS STAKED.

"I hereby certify that I have surveyed the above described
property and that the above map is a correct representation thereof
and shows the size and location of the property, its exterior
boundaries, the location of all visible structures and dimensions
of all principal buildings thereon, boundary fences, apparent
easements, roadways and encroachments, if any."

"This survey is made for the use of the present owners of the
property, and those who purchase, mortgage, or guarantee the
title thereto within one year from date hereof."

BEARINGS HEREON RELATE TO THE SOUTH LINE
OF LOT 13, BEULAH PARK SUBDIVISION,
ASSUMED BEARING SOUTH 75°45'00" WEST.

NOTE: IF NECESSARY THE ORDINARY HIGH WATER
MARK SHOULD BE FLAGGED BY THE DEPARTMENT
OF NATURAL RESOURCES OR OTHER QUALIFIED
PROFESSIONAL TO DETERMINE IT'S CORRECT
LOCATION.

NOTE: THIS IS A RETRACEMENT OF A PREVIOUS
SURVEY BY ABERNATHY AND ASSOCIATES, DATED
JUNE 11, 1996 AS FURNISHED BY THE ABOVE
NAMED CLIENT.

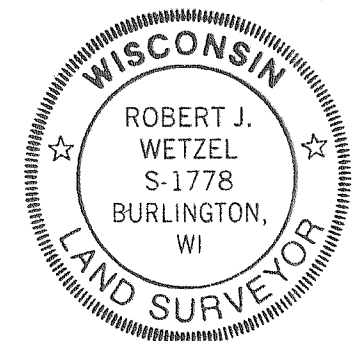
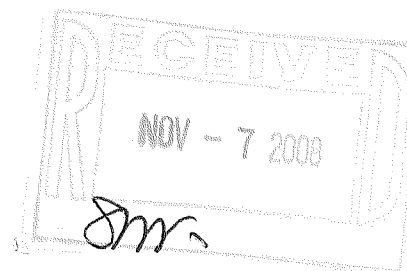

THIS IS NOT AN ORIGINAL PRINT
UNLESS THIS SEAL IS RED.

B.W. SURVEYING, INC.

LAND SURVEYS
MAPPING AND PLANNING
412 N. PINE STREET
BURLINGTON, WI 53105
(262)-767-0225

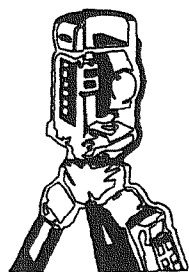

Robert J. Wetzel
ROBERT J. WETZEL S-1778

SEPTEMBER 3, 2008
DATE

7937-A
JOB NUMBER

PBL-14

418-2120