

RONALD H. ZIMMERMAN  
REGISTERED LAND SURVEYOR

PLAT OF SURVEY

FOR

WAUKESHA SAVINGS & LOAN

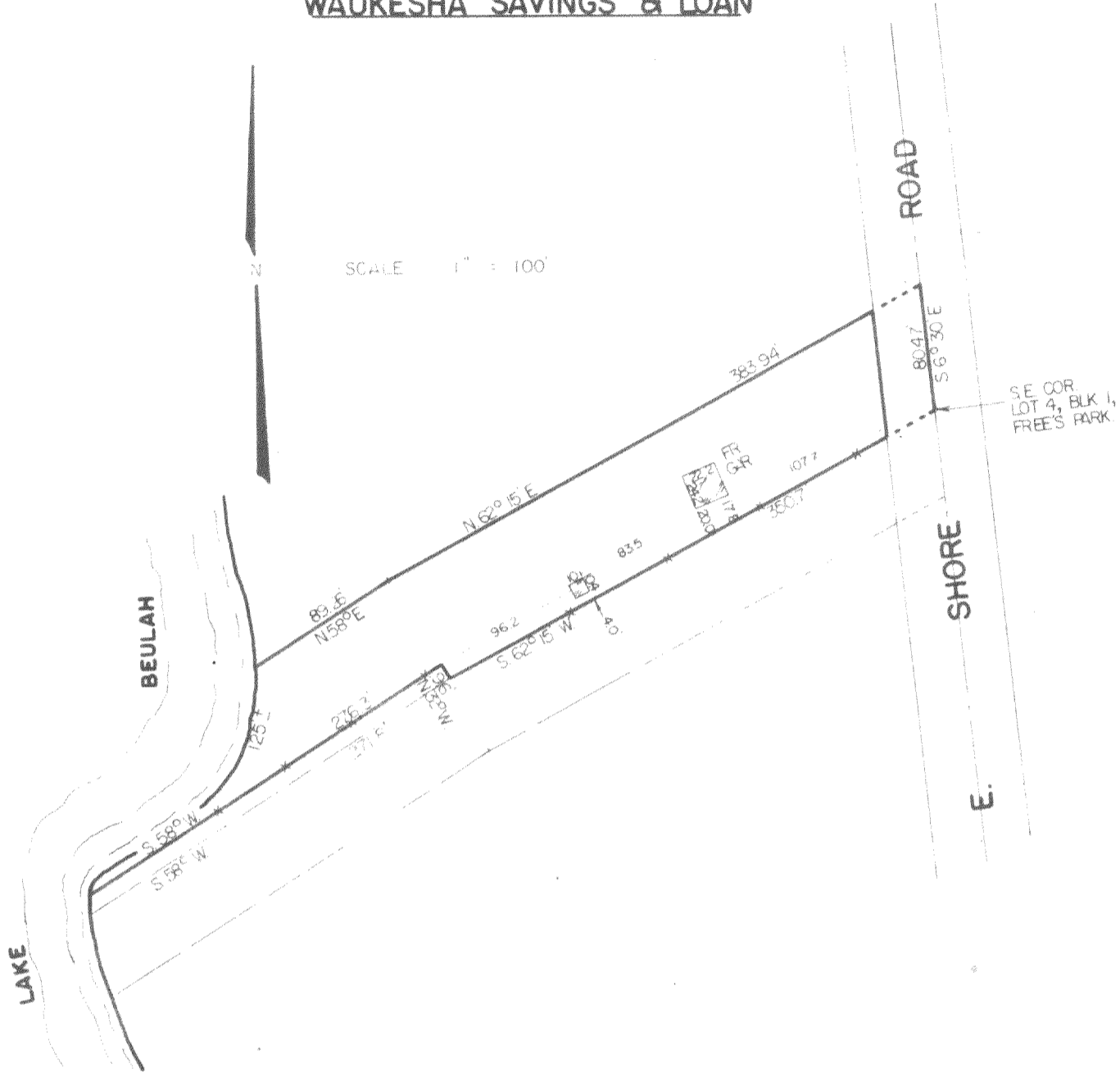

DESCRIPTION (furnished)

Part of Lot 4 of Block 1 of Free's Park Subdivision, which subdivision is located in the South 1/2 of Section 4, T4N, R18E, described as follows, to-wit:

Beginning at the Southeast corner of said Lot 4; thence Southwesterly along the Southerly line of said Lot 4, 591 feet to the shore of Lake Beulah; thence Northerly along the shore 125 feet more or less to a point; thence North 58° East 80.26 feet to an iron pipe; thence North 62° 15' East 383.94 feet to the centerline of Porter Street; thence South 6° 30' East 80.47 feet to the place of beginning.

The above described parcel of land in the South 75 feet of said Lot 4 as measured at right angles to the South line of said Lot 4.

CERTIFICATION

STATE OF WISCONSIN)  
COUNTY OF WAUKESHA) SS

I, RONALD H. ZIMMERMAN, REGISTERED LAND SURVEYOR, DO HEREBY CERTIFY THAT I HAVE MADE A SURVEY OF THE PROPERTY DESCRIBED ABOVE AND THE EXISTING BUILDING AND IMPROVEMENTS LOCATED THEREON AND THAT THE PLAT HEREWITH DRAWN IS A CORRECT REPRESENTATION OF SAID SURVEY.

DATE DEC 14, 19 73

*Ronald H. Zimmerman*  
RONALD H. ZIMMERMAN S-868

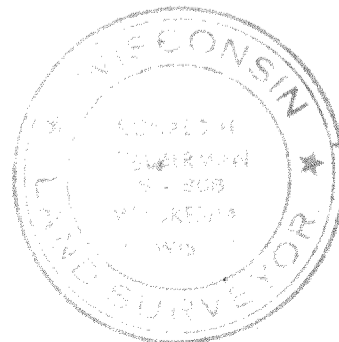

PFP-1B - (not like this on the roll)

418-212