

# PLAT OF SURVEY -OF-

THE SOUTHERLY HALF OF LOT 13, BEULAH PARK SUBDIVISION,  
LOCATED IN SECTION 4, TOWN 4 NORTH, RANGE 18 EAST, TOWN  
OF EAST TROY, WALWORTH COUNTY, WISCONSIN.

SURVEY FOR: HACKBARTH BUILDERS

SURVEY LOCATION: N9377 BEULAH PARK ROAD

## LEGEND

- FOUND IRON PIPE
- FOUND RAILROAD SPIKE
- ⊕ SET CROSS CUT IN CONCRETE

SCALE:  
1" = 30'

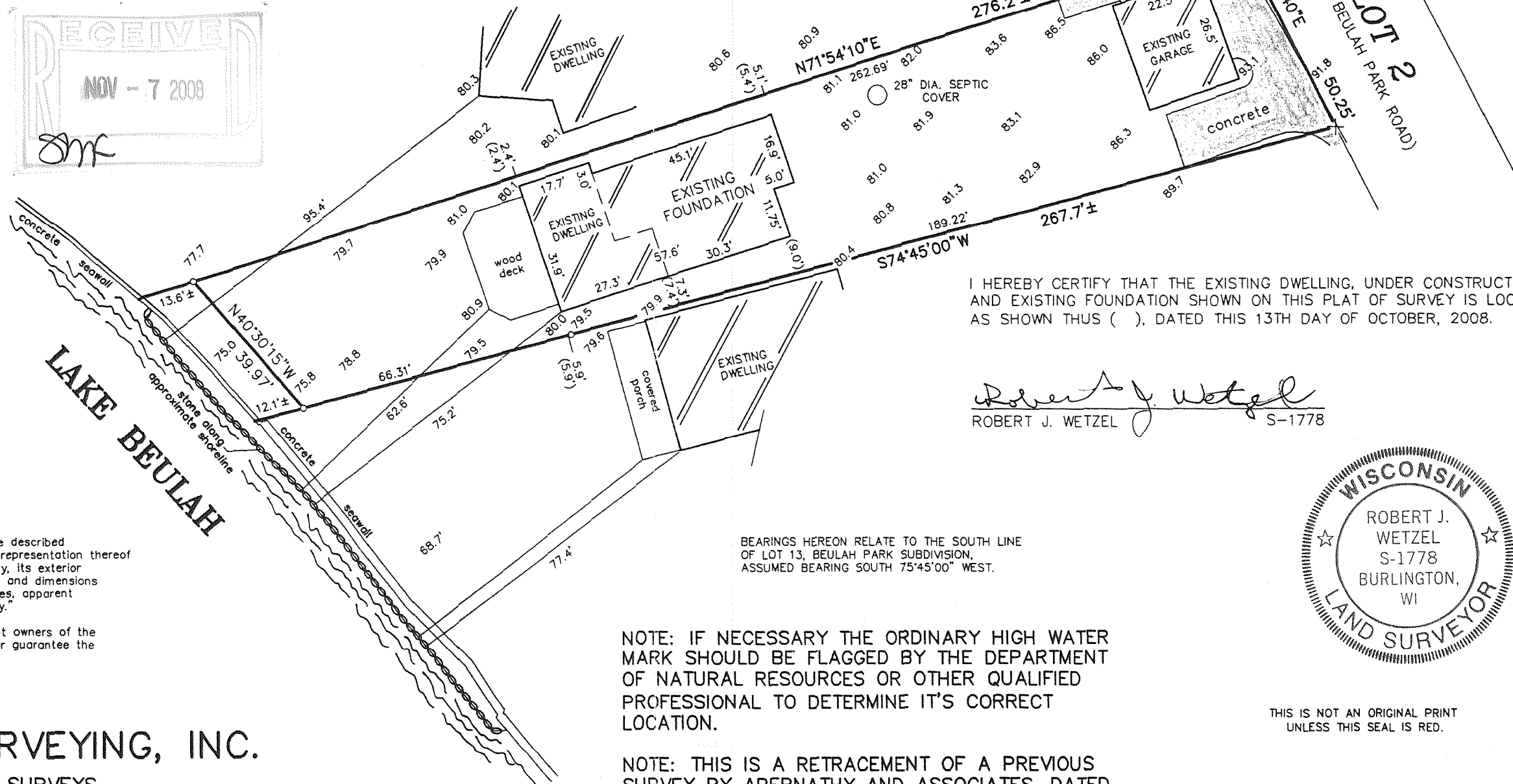
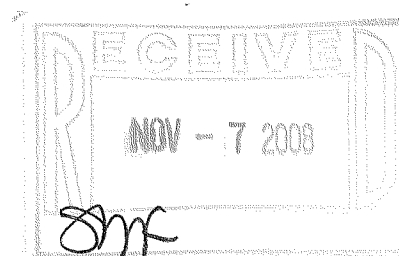

I HEREBY CERTIFY THAT THE EXISTING DWELLING, UNDER CONSTRUCTION,  
AND EXISTING FOUNDATION SHOWN ON THIS PLAT OF SURVEY IS LOCATED  
AS SHOWN THUS ( ), DATED THIS 13TH DAY OF OCTOBER, 2008.

*Robert J. Wetzel*  
ROBERT J. WETZEL S-1778

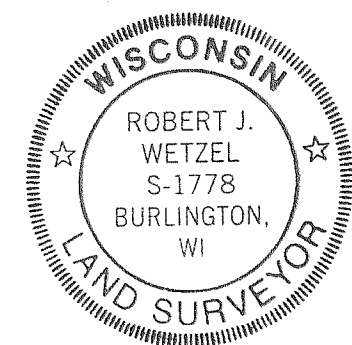

"I hereby certify that I have surveyed the above described  
property and that the above map is a correct representation thereof  
and shows the size and location of the property, its exterior  
boundaries, the location of all visible structures and dimensions  
of all principal buildings thereon, boundary fences, apparent  
easements, roadways and encroachments, if any."

"This survey is made for the use of the present owners of the  
property, and those who purchase, mortgage, or guarantee the  
title thereto within one year from date hereof."

NOTE: IF NECESSARY THE ORDINARY HIGH WATER  
MARK SHOULD BE FLAGGED BY THE DEPARTMENT  
OF NATURAL RESOURCES OR OTHER QUALIFIED  
PROFESSIONAL TO DETERMINE IT'S CORRECT  
LOCATION.

NOTE: THIS IS A RETRACEMENT OF A PREVIOUS  
SURVEY BY ABERNATHY AND ASSOCIATES, DATED  
JUNE 11, 1996 AS FURNISHED BY THE ABOVE  
NAMED CLIENT.

THIS IS NOT AN ORIGINAL PRINT  
UNLESS THIS SEAL IS RED.

*Robert J. Wetzel*  
ROBERT J. WETZEL S-1778

SEPTEMBER 3, 2008  
DATE

7937-B  
JOB NUMBER

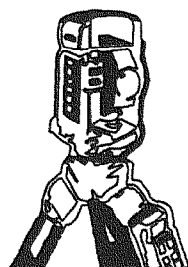

**B.W. SURVEYING, INC.**

LAND SURVEYS  
MAPPING AND PLANNING  
412 N. PINE STREET  
BURLINGTON, WI 53105  
(262)-767-0225

PBL -14

418 - 2119