

FARRIS, HANSEN & ASSOC. INC.

7 RIDGWAY COURT- P.O. BOX 437  
ELKHORN, WISCONSIN 53121  
PHONE (262) 723-2098  
FAX (262) 723-5886

PLAT OF SURVEY  
LOTS 12 AND 13 OF BLOCK 5  
OF MIRAMAR SUBDIVISION

LOCATED IN THE NE 1/4 SEC. 10, & NW 1/4 SEC. 11  
T4N, R18E, WALWORTH COUNTY, WI.

ORDERED BY: MARIE KINLEY  
N9113 JUNIPER STREET  
EAST TROY, WI. 53120

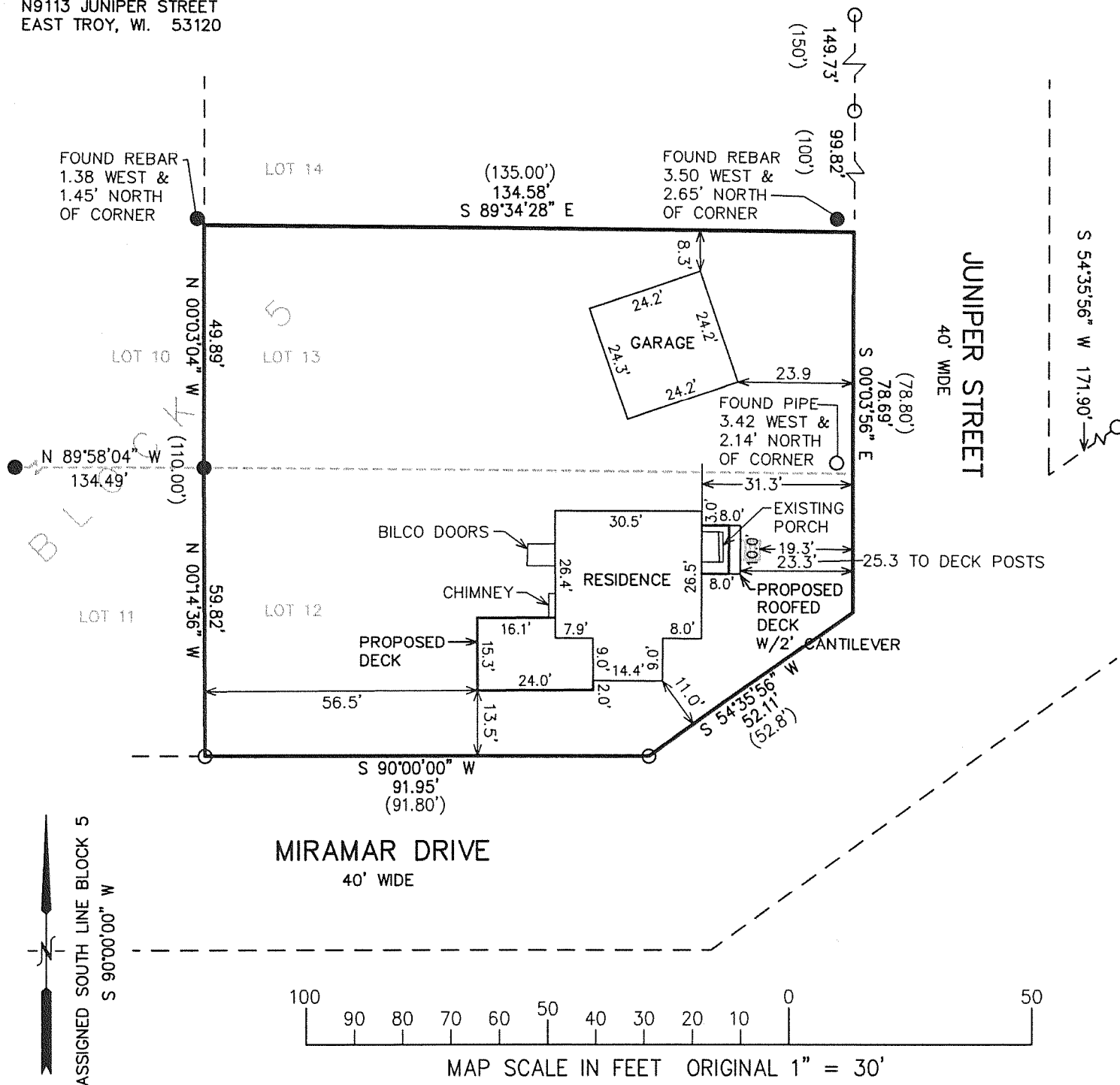

NOTE: COPIES OF THIS MAP TO WHICH THE FOLLOWING CERTIFICATE WILL APPLY SHOW SURVEYOR'S ORIGINAL SEAL AND SIGNATURE IN RED INK. COPIES BY ANY OTHER MEANS MAY HAVE ALTERATIONS WHICH DO NOT REPRESENT THE SURVEYOR'S WORK PRODUCT.

I HEREBY CERTIFY THAT THE ABOVE DESCRIBED PROPERTY HAS BEEN SURVEYED UNDER MY DIRECTION AND THAT THE ABOVE MAP IS A TRUE REPRESENTATION THEREOF AND SHOWS THE SIZE AND LOCATION OF THE PROPERTY AND ITS EXTERIOR BOUNDARIES. THIS SURVEY IS MADE FOR THE USE OF THE PRESENT OWNERS OF THE PROPERTY, AND ALSO THOSE WHO PURCHASE, MORTGAGE, OR GUARANTEE THE TITLE THERETO WITHIN ONE YEAR FROM THE DATE HEREOF.

DATED: 9/29/2008

*Peter S. Gordon*  
PETER S. GORDON R.L.S. 2101

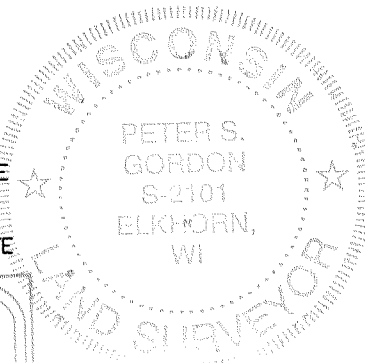
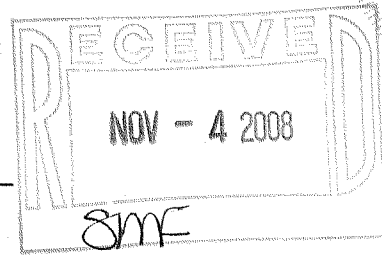

PROJECT NO. 7761  
DATED: 09/29/2008  
SHEET 1 OF 1 SHEETS