

PLAT OF SURVEY -OF-

LOT 1 OF CERTIFIED SURVEY MAP NO. 390, RECORDED IN AND FOR WALWORTH COUNTY, WISCONSIN, ON AUGUST 2, 1974 IN VOLUME 2 OF CERTIFIED SURVEY MAPS ON PAGE 185 AS DOCUMENT NO. 681515 AND BEING A PARCEL OF LAND LOCATED IN THE SOUTHWEST 1/4 OF THE SOUTHEAST 1/4 OF SECTION 18, TOWN 4 NORTH, RANGE 18 EAST OF THE FOURTH PRINCIPAL MERIDIAN, IN THE TOWN OF EAST TROY, WALWORTH COUNTY, WISCONSIN.

SURVEY FOR: RITA BROOKS
SURVEY ADDRESS: W2270 ST. PETERS ROAD

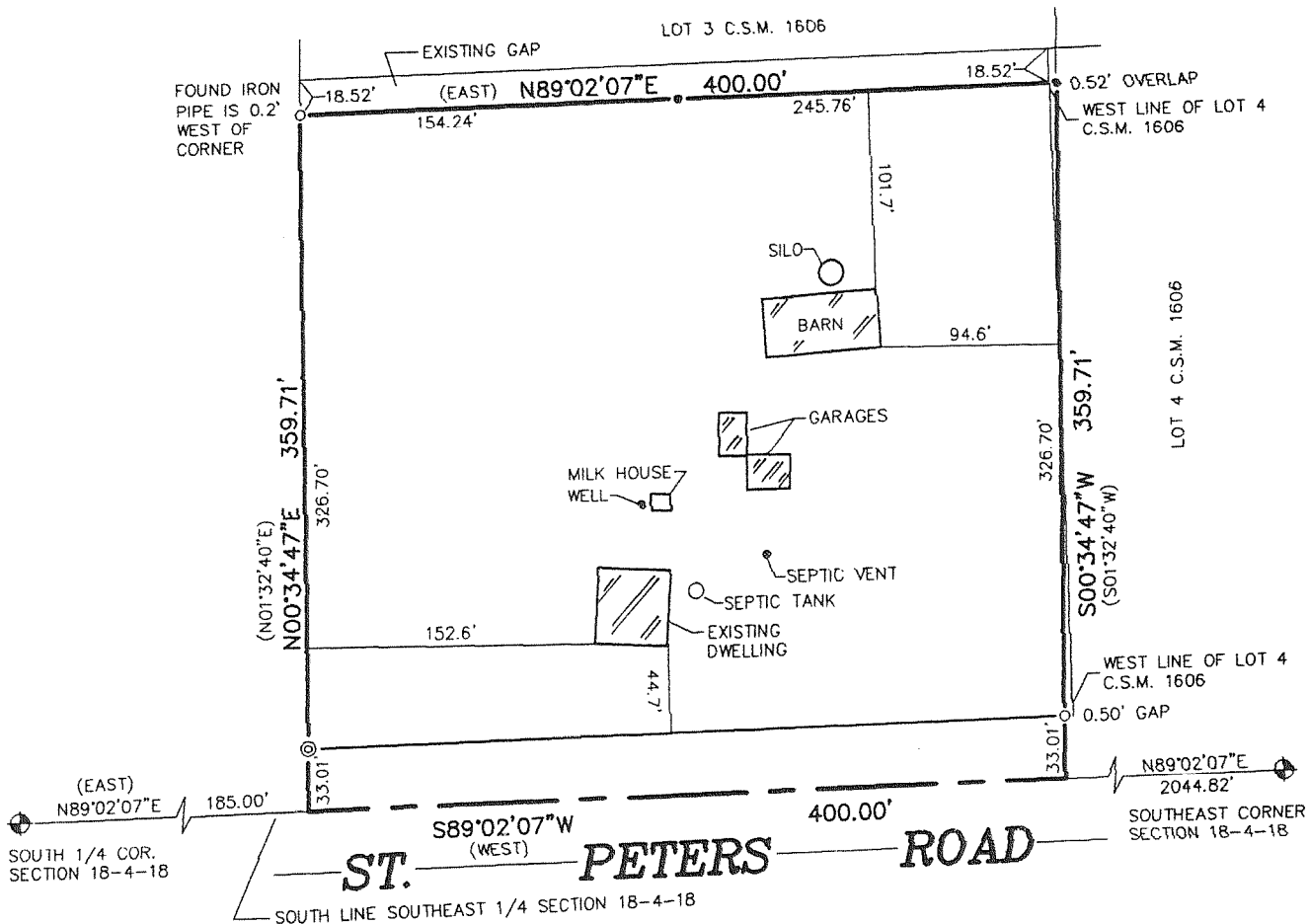

BEARINGS HEREON RELATE TO THE SOUTH LINE OF THE SOUTHEAST 1/4 OF SECTION 18-4-18. ASSUMED BEARING IS NORTH 89°02'07" EAST.

LEGEND

- FOUND BRASS CAPPED CONCRETE MONUMENT
- ⊙ FOUND 2" O.D. IRON PIPE
- FOUND 1" O.D. IRON PIPE
- SET IRON PIPE
- () RECORDED AS

SCALE:

1" = 100'

"I hereby certify that I have surveyed the above described property and that the above map is a correct representation thereof and shows the size and location of the property, its exterior boundaries, the location of all visible structures and dimensions of all principal buildings thereon, boundary fences, apparent easements, roadways and encroachments, if any."

"This survey is made for the use of the present owners of the property, and those who purchase, mortgage, or guarantee the title thereto within one year from date hereof."

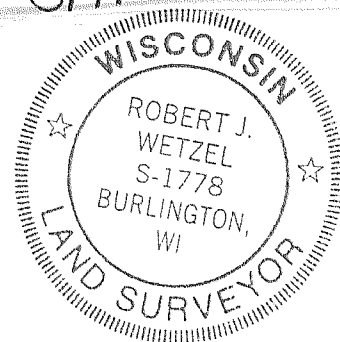
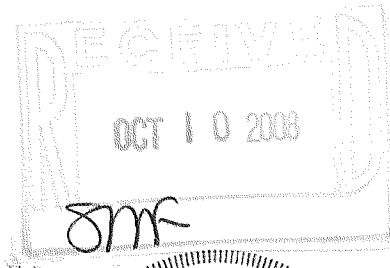

THIS IS NOT AN ORIGINAL PRINT
UNLESS THIS SEAL IS RED.

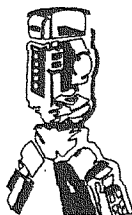

B.W. SURVEYING, INC.

412 N. PINE STREET
BURLINGTON, WI 53105
(262)-767-0225

Robert J. Wetzel
ROBERT J. WETZEL

S-1778

APRIL 8, 2008
DATE

7648
JOB NUMBER

418-2117