

PLAT OF SURVEY
-OF-

LOTS 4, 5 AND 6 OF "McGREGOR HIGHLANDS",
A SUBDIVISION LOCATED IN GOVERNMENT LOT
2 IN THE SOUTHEAST 1/4 OF THE NORTHEAST
1/4 OF FRACTIONAL SECTION 9, IN TOWNSHIP
4 NORTH, RANGE 18 EAST, IN THE TOWN OF
EAST TROY, WALWORTH COUNTY, WISCONSIN.

SURVEY FOR: KEVIN WEBER

PROPOSED ADDRESS: _____ EAST SHORE DRIVE

PROPOSED DWELLING WAS STAKED ON ACTUAL
CORNERS WITH 20 FOOT CONTROL AS SHOWN.
THE CONTRACTOR WILL BE RESPONSIBLE TO
FIELD VERIFY ALL STAKES FOR LOCATION AND
DIMENSION PRIOR TO CONSTRUCTION. THIS
OFFICE SHOULD BE NOTIFIED IMMEDIATELY
IF ANY DISCREPANCIES ARISE.

PROPOSED TOP OF FOUNDATION: _____

LEGEND

- FOUND IRON PIPE
- SET IRON PIPE
- 100.0 EXISTING ELEVATION
- X CONTROL STAKE

"I hereby certify that I have surveyed the above described
property and that the above map is a correct representation thereof
and shows the size and location of the property, its exterior
boundaries, the location of all visible structures and dimensions
of all principal buildings thereon, boundary fences, apparent
easements, roadways and encroachments, if any."

"This survey is made for the use of the present owners of the
property, and those who purchase, mortgage, or guarantee the
title thereto within one year from date hereof."

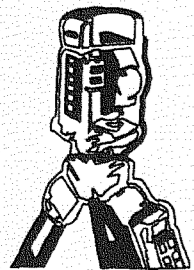
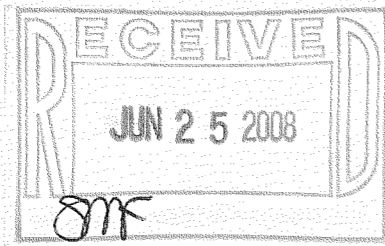

B.W. SURVEYING, INC.

LAND SURVEYS
MAPPING AND PLANNING
412 N. PINE STREET
BURLINGTON, WI 53105
(262)-767-0225

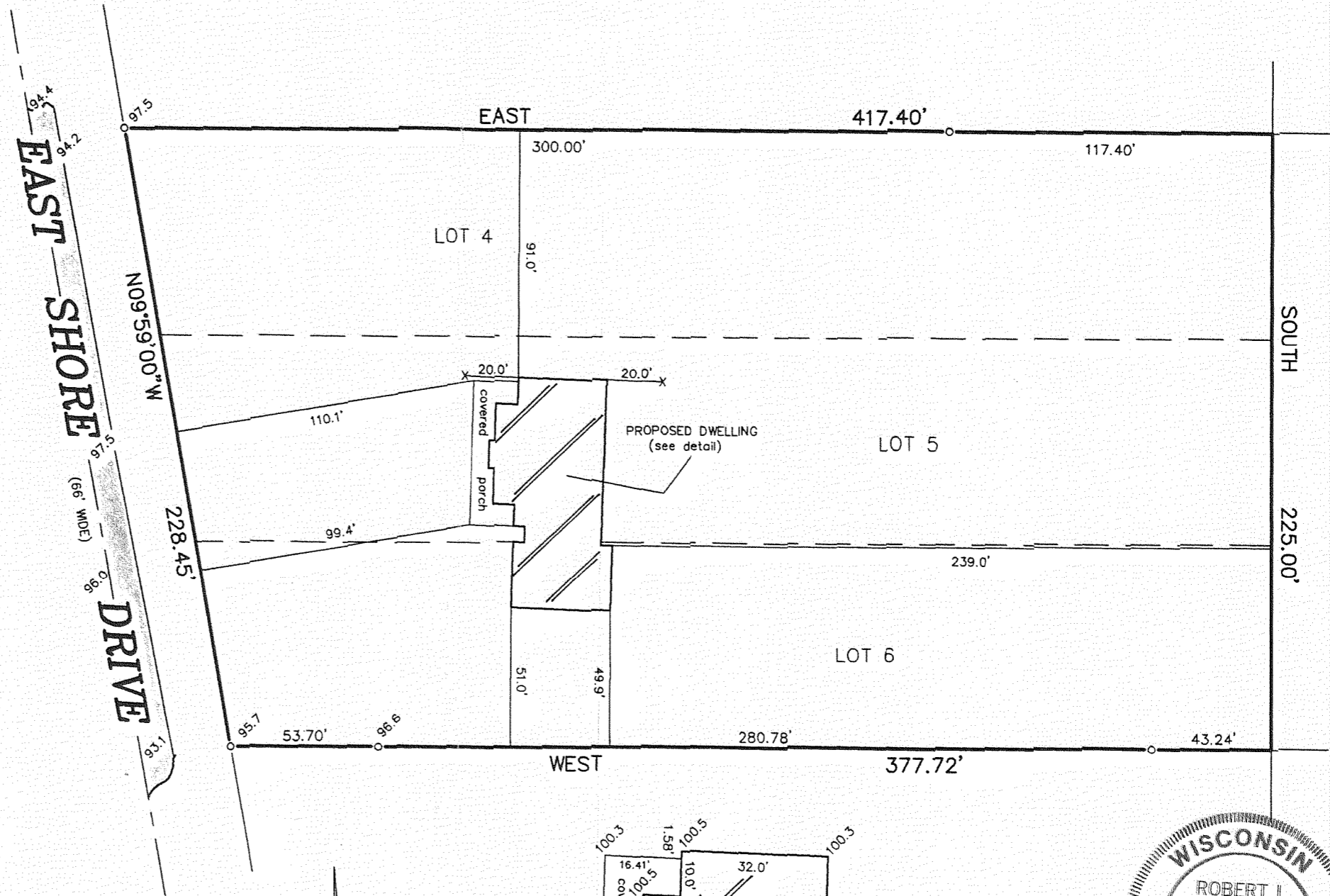

SCALE: 1" = 50'

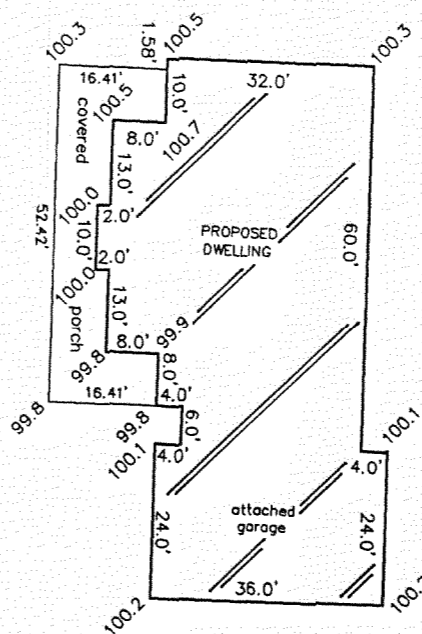
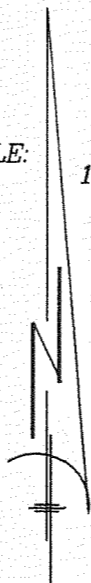

DETAIL
SCALE: 1" = 30'

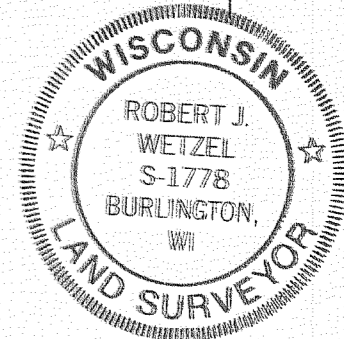

THIS IS NOT AN ORIGINAL PRINT
UNLESS THIS SEAL IS RED.

Robert J. Wetzel
ROBERT J. WETZEL S-1778
REVISED: APRIL 30, 2008
AUGUST 21, 2007

REVISED: JUNE 12, 2008

DATE

7652
JOB NUMBER

PMGH-4

418-2102