

RONALD H. ZIMMERMAN
REGISTERED LAND SURVEYOR

PLAT OF SURVEY

FOR

WAUKESHA SAVINGS & LOAN

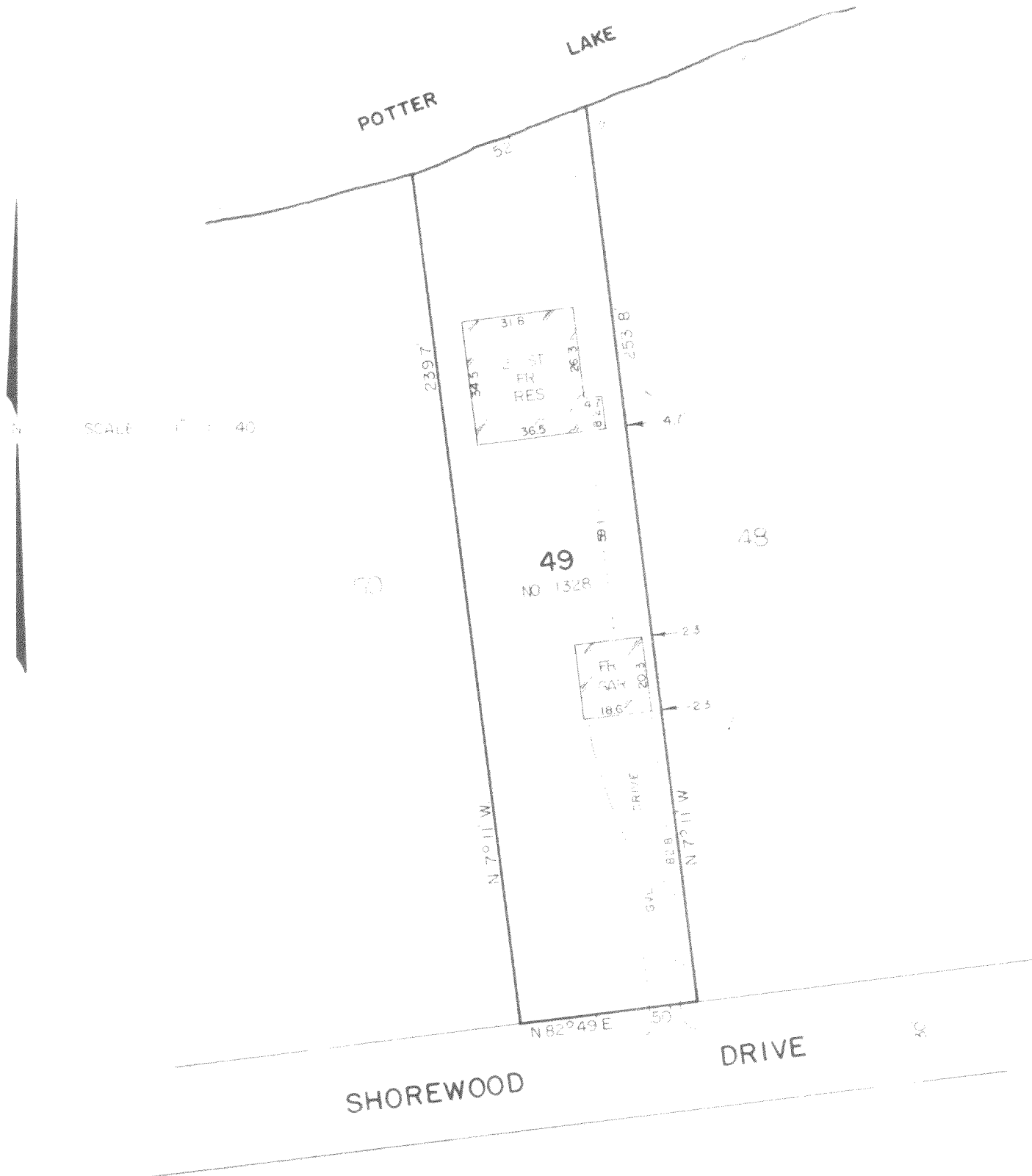

SCALE 1" = 40'

CERTIFICATION

STATE OF WISCONSIN)
COUNTY OF WAUKESHA) SS

I, RONALD H. ZIMMERMAN, REGISTERED LAND SURVEYOR, DO HEREBY CERTIFY THAT I HAVE MADE A SURVEY
OF LOT 49, SHOREWOOD SUB'D, TOWN OF EAST TROY, WALWORTH COUNTY,
AND THE EXISTING BUILDING AND IMPROVEMENTS LOCATED THEREON AND THAT THE PLAT HEREWITH DRAWN
IS A CORRECT REPRESENTATION OF SAID SURVEY

PS-47

DATE DEC 5 19 73

Ronald H. Zimmerman
RONALD H. ZIMMERMAN S. 868

LOT 49 - Shorewood Subd

418-210