

PLAT OF SURVEY
LOT 1 OF CERTIFIED SURVEY MAP NO. 2277

LOCATED IN PART OF THE NW 1/4 OF THE SE 1/4 OF SECTION 4, TOWN 4 NORTH, RANGE 18 EAST, WALWORTH COUNTY, WISCONSIN

ASSIGNED THE NORTHWESTERLY LINE OF LOT 1
N62°12'04"E

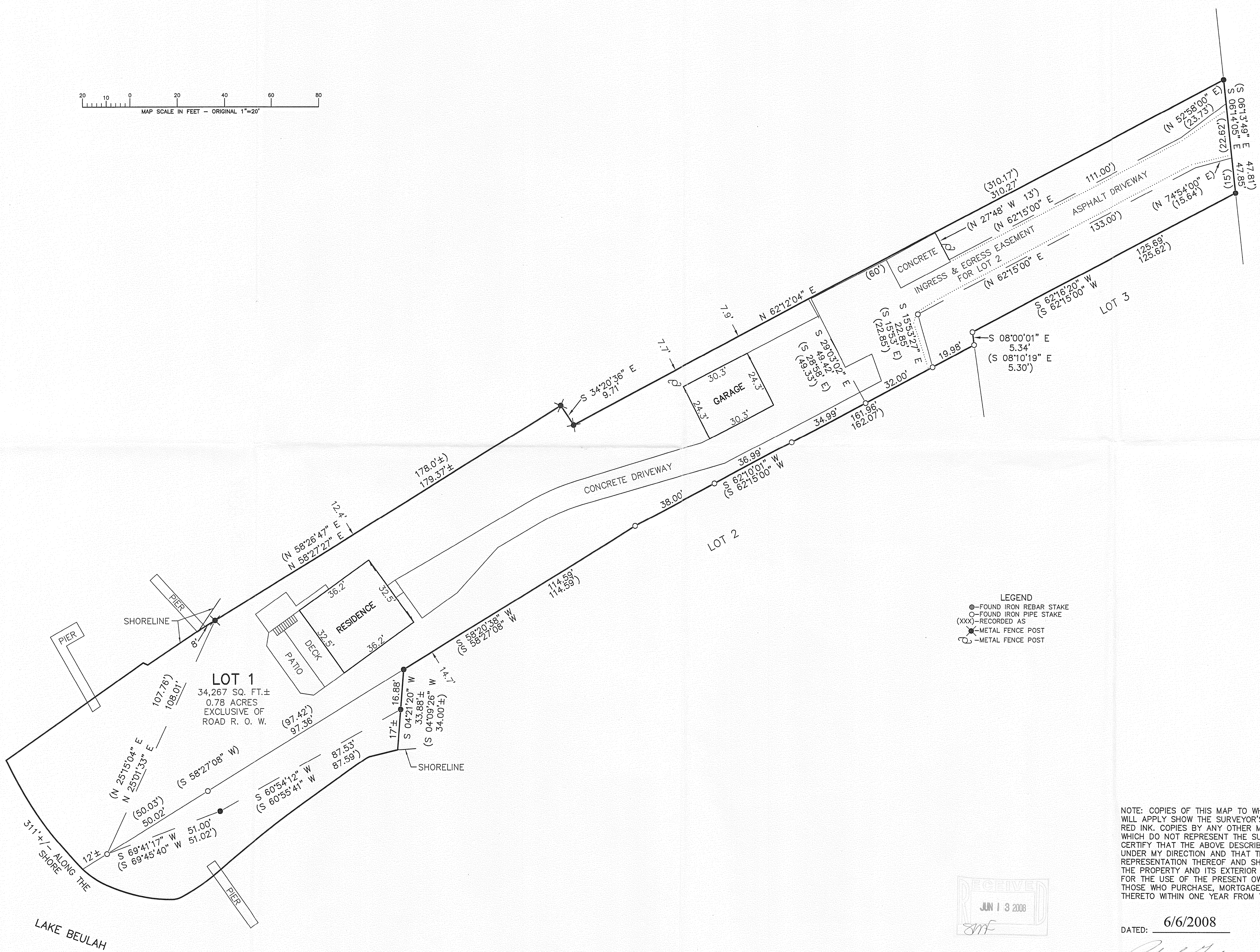

- LEGEND
- - FOUND IRON REBAR STAKE
 - - FOUND IRON PIPE STAKE
 - (XXX) - RECORDED AS
 - ⊙ - METAL FENCE POST
 - ⊙ - METAL FENCE POST

NOTE: COPIES OF THIS MAP TO WHICH THE FOLLOWING CERTIFICATE WILL APPLY SHOW THE SURVEYOR'S ORIGINAL SEAL AND SIGNATURE IN RED INK. COPIES BY ANY OTHER MEANS MAY HAVE ALTERATIONS WHICH DO NOT REPRESENT THE SURVEYOR'S WORK PRODUCT. I HEREBY CERTIFY THAT THE ABOVE DESCRIBED PROPERTY HAS BEEN SURVEYED UNDER MY DIRECTION AND THAT THE ABOVE MAP IS A TRUE REPRESENTATION THEREOF AND SHOWS THE SIZE AND LOCATION OF THE PROPERTY AND ITS EXTERIOR BOUNDARIES. THIS SURVEY IS MADE FOR THE USE OF THE PRESENT OWNERS OF THE PROPERTY, AND ALSO THOSE WHO PURCHASE, MORTGAGE, OR GUARANTEE THE TITLE THERETO WITHIN ONE YEAR FROM THE DATE HEREOF.

DATED: 6/6/2008

PETER S. GORDON
S-2101
ELKHORN, WI

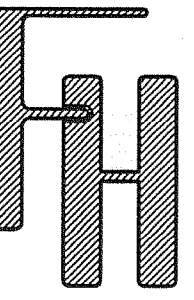

PLAT OF SURVEY

TOWN OF EAST TROY, WALWORTH COUNTY, WISCONSIN

WORK ORDERED BY -
JOSEPHINE MIDMAN
N9455 EAST SHORE ROAD
MUKWONAGO, WI 53149

FARRIS, HANSEN & ASSOCIATES, INC.
ENGINEERING - ARCHITECTURE - SURVEYING
7 RIDGWAY COURT P.O. BOX 437
ELKHORN, WISCONSIN 53121

OFFICE: (262) 723-2098 FAX: (262) 723-9886

REVISIONS

PROJECT NO.
7653

DATE
06/06/2008

SHEET NO.
1 OF 1

PA2277-1

4/8-2008