

Plat of Survey

SURVEY FOR: WISCONSIN DEPARTMENT OF NATURAL RESOURCES

LOCATION: NE 1/4, SE 1/4 OF SECTION 7, TOWN OF EAST TROY, WALWORTH COUNTY

DESCRIPTION: THE NORTHERLY AND WESTERLY LINES OF LOT 3 OF CERTIFIED SURVEY MAP NO. 2185 AS RECORDED IN THE WALWORTH REGISTER OF DEEDS OFFICE IN VOLUME 10 OF CERTIFIED SURVEY MAPS ON PAGES 265-267 RECORDED AS DOCUMENT NO. 238559.

SUBJECT TO ALL RIGHTS, RESERVATIONS, RESTRICTIVE COVENANTS, AND EASEMENTS RECORDED OR UNRECORDED.

LEGEND

- 1" FOUND IRON PIPE (UNLESS NOTED)
 - 1.315" O.D.x48" IRON PIPE (1.68 lbs/lin ft) SET.
 - ▲ PARKER-KALON MASONRY NAIL FOUND.
- (R) RECORDED AS IN V149 P567

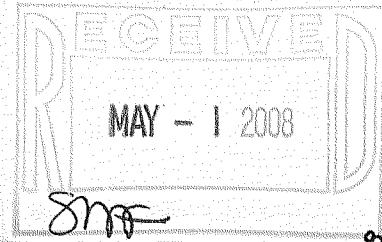

SCALE: 1" = 120'

BEULAH BOG
STATE NATURAL AREA
VOLUME 149 PAGE 567 & 568
DOCUMENT # 700239

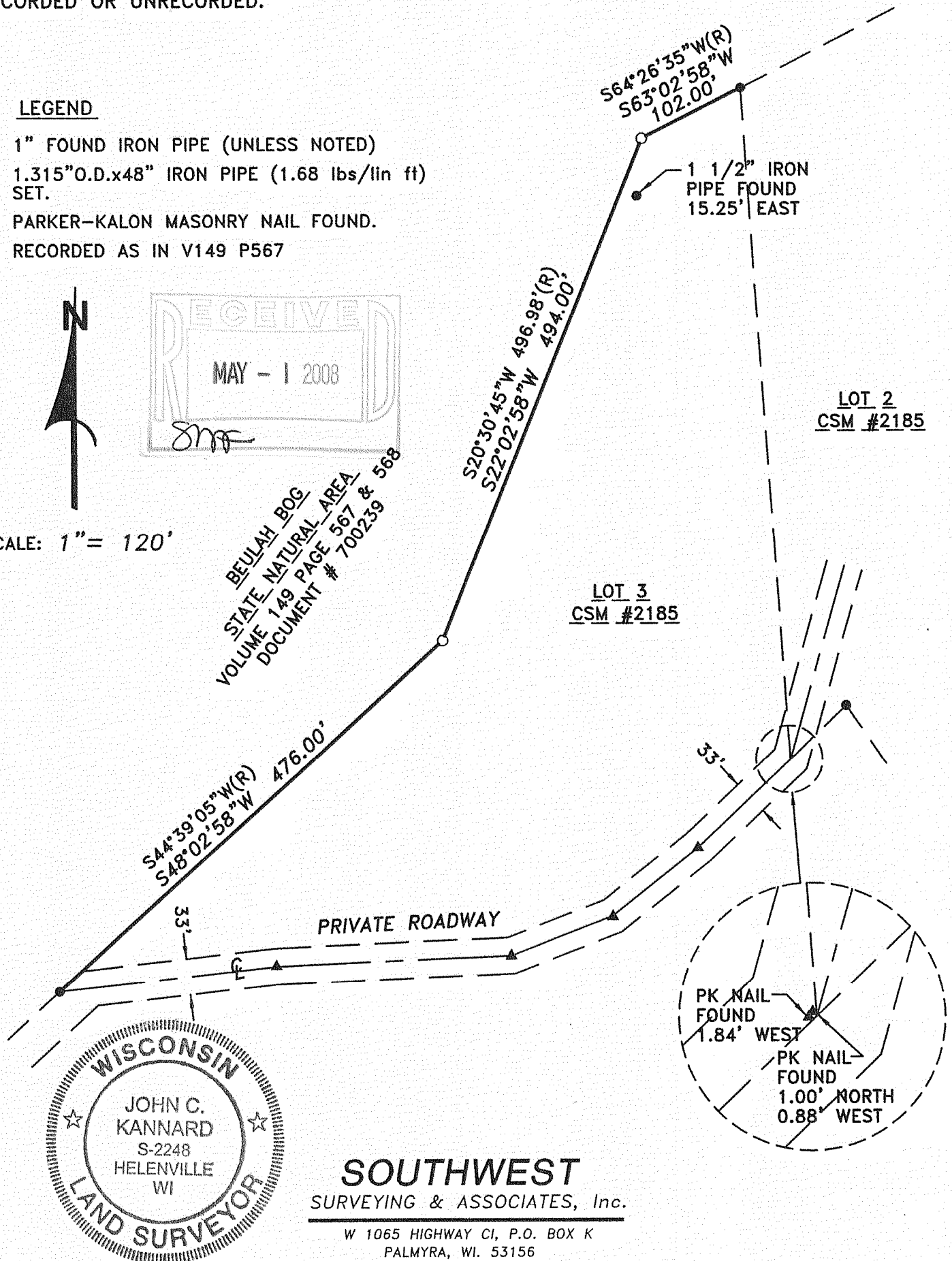

SOUTHWEST
SURVEYING & ASSOCIATES, Inc.

W 1065 HIGHWAY CI, P.O. BOX K
PALMYRA, WI. 53156
262-495-4910

State of Wisconsin) ss
Jefferson County) I certify that I have surveyed the above described (property) and the above map is a true representation thereof and shows the size and location of the Property, its exterior boundaries, the location and dimensions of all visible structures thereon, fences, apparent easements and roadways and visible encroachments, if any.

This survey is made for the exclusive use of the present owners of the Property, and also those who purchase, mortgage, or guarantee title thereto within one (1) year hereof.

THIS IS A JOHN C. KANNARD AUTHORIZED
PRINT ONLY IF SIGNATURE APPEARS IN
RED INK ON BLACK LINE PRINT.

JOHN C. KANNARD, Registered Land Surveyor

SHEET 1 OF 1
DATE: AUGUST 30, 2007
JOB NO: W-207125