

Plat of Survey  
LOT 58, IN SHOREWOOD, being a Subdivision of a part of the Southeast ¼ and the Southwest ¼ of Section 11, and the Northwest ¼ of Section 14, and the Northeast ¼ of Section 15, Town 4 North, Range 18 East, in the Town of East Troy, Walworth County, Wisconsin.

Surveyed for: Rueble Builders

Suggested yard grade: 821.0 to be reviewed by owner or others

POTTERS LAKE

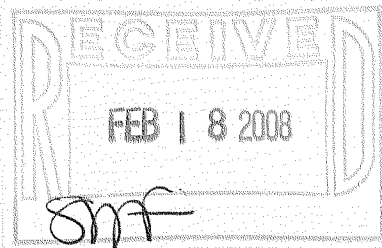

813.6 EXISTING SPOT ELEVATIONS

MONUMENTATION WAS WAIVED BY CLIENT IN ACCORDANCE WITH A-E7.01(2) OF THE WISCONSIN ADMINISTRATIVE CODE.

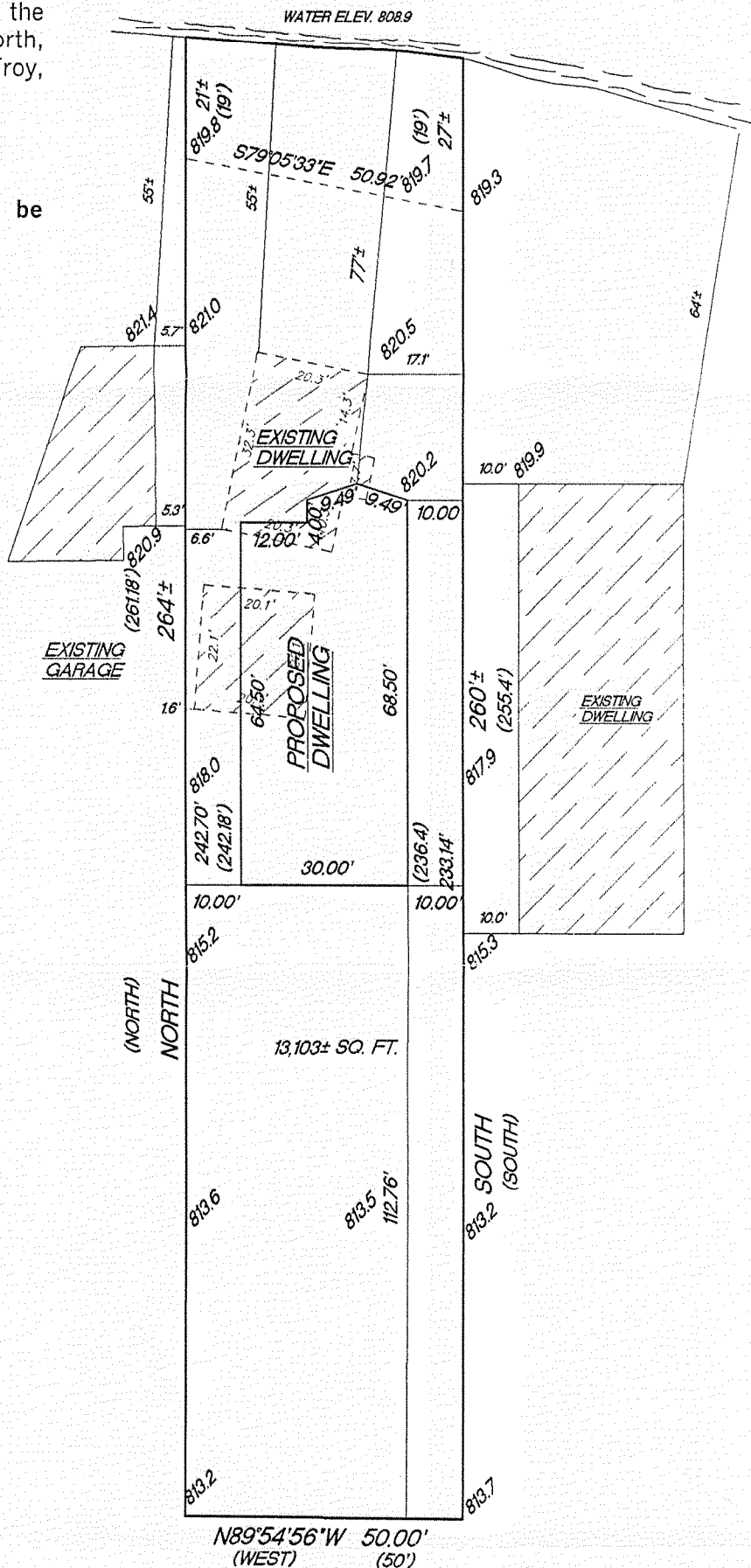

B.M. MH RIM  
813.70

SHOREWOOD-DRIVE-

30' WIDE

"I hereby certify that I have surveyed the above described property and that the above map is a true representation thereof and shows the size and location of the property, its exterior boundaries, the location of all visible structures and dimension of all principal buildings thereon, boundary fences, apparent easements, roadways and encroachments if any."

"This survey is made for the use of the present owners of the property, and also those who purchase, mortgage or guarantee the title thereto within one year from date hereof."

KETTLE MORaine SURVEYING INC.  
S75 W36245 Wilton Road  
Eagle Wisconsin 53119  
P.O. Box 357  
(262) 594-3484

Terrance E. Pisarek R.L.S.

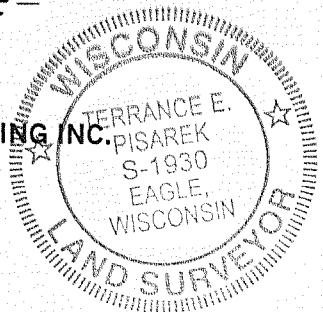

THIS IS NOT AN ORIGINAL SURVEY UNLESS THE SEAL IS RED.

6/19/07

DATE

TEP

FIELD WORK BY

TEP

DRAWN BY

07087

JOB NUMBER

PS-55

418-2092